Last Edition

Daily
The Daily Courier

Price 2c

Connellsville's Biggest and Best Newspaper. The Best Advertising Medium in the Yough Region.

VOL. 20, NO. 236. CONNELLSVILLE, PA., WEDNESDAY EVENING, AUGUST 16, 1922. EIGHT PAGES.

Pittsburg Operators Refuse To Accept Cleveland Terms

Decision Made Known in Reply to Request of District 5 for Conference.

AGREEMENT IS SIGNED

Operations Scattered Throughout Seven States Affected by Settlement Concluded Between U. M. W. and Operators Late Tuesday Afternoon.

By Associated Press.

PITTSBURG, Aug. 16.—The Pittsburg Coal Producers' Association, which yesterday was invited by the United Mine Workers of District 5 to meet with the officers of that district in an effort to adjust the coal strike under the wage scale adopted in Cleveland, today declined to accept the terms of the Cleveland conference.

Announcement of the producers' association came after a long meeting of the scale committee which considered the invitation from Mr. Fagan. It was in the form of a letter addressed to Mr. Fagan, which said:

"Your telegram of August 16 requesting the operators of the Pittsburg Coal Producers' Association to meet with your representatives to negotiate a wage agreement in conformity with the so-called basic agreement negotiated by rump convention in Cleveland Tuesday, last, received.

"In reply we desire to inform you that we will not meet with your representatives to negotiate a wage scale on such a basis.

"The operators of the association, as they have heretofore several times notified you, are still ready and willing to negotiate with your district organization a wage scale without the check-off."

It was also announced that the four mines opened by members of the organization in Washington county were being operated "according to program." Pennsylvania cavalrymen are on duty in the vicinity of these mines.

The association represented about 9 per cent of the 45,000,000 tons annually produced in this district.

CLEVELAND, Aug. 16.—Immediate resumption of coal production in Illinois mines scattered over seven states was ordered last night and in some places the cutting of coal was to be started today.

Orders for miners to return to work were sent by district union officials after operators had signed an agreement renewing the wage contract that were in force when the men quit, the mines last March 31.

The formal break in the strike came at 3:10 P. M., when the scale agreement was adopted by unanimous vote of miners and operators at their joint conference. The general agreement then was signed by T. K. Maher, of Cleveland, an operator as chairman of the conference, and William Green, miner, as its secretary. Supplemental agreements between operators and state union officials were then executed with the union chiefs wiring local unions that work might be renewed.

President John L. Lewis, of the miners, said that operators controlling an annual output of approximately 90,000,000 tons had signed the agreement. Their mines, he said, were in West Virginia, Pennsylvania, Ohio, Indiana, Michigan, Oklahoma and Washington.

James Paisley, one of the big operators signing the agreement, announced that his mines in Charleston, Fairmont, Elm Grove, and Morgantown, W. Va., Valley Camp and Monongahela City, Pa., and Lafferty and Martinsville, O., would be opened today.

Plans for extending the break of the strike also were led by the union men.

Frank Farrington, the Illinois miners' president, announced that he would ask the Illinois operators to meet the union's district scale committee at Chicago on Friday.

John Hessler, head of the Indiana miners, also asked the Indiana operators to join in a scale conference at Terre Haute on the same day.

Mr. Lewis and other union officials remained to conclude conferences with operators, but most of the miners' officials left last night for their homes to seek negotiations with the operators there. The anthracite conference set for today was postponed until Thursday. It will be held at Philadelphia.

Ohio Troops at Mines Sent Home

By Associated Press.

COLUMBUS, Aug. 16.—Ohio National Guard troops sent to the various Ohio coal fields during the strike were ordered returned to their armories and demobilized today by Governor Davis. The troops will start their homeward movement today.

Guardsman Poisoned.

The first case of ivy poisoning has developed at Camp Duffy, Mount Gretna, the patient being Private Earle Ball, of Company M, 110th Infantry of Latrobe. The patient is being cared for at the Regimental Hospital by Major James L. Junk.

Pennsylvania Coal Operators Oppose "Fair Price" Plan

HARRISBURG, Aug. 16.—Seven regional committees will handle the bituminous coal distribution in conjunction with the Pennsylvania fuel commission, it was decided Tuesday at a meeting of the bituminous division of the fuel commission. The fuel commission served notice on the operators that a fair price would be established as soon as bituminous production reached such a quantity that the state could act.

The operators were unanimously against the establishment of a fair price and a lengthy discussion took place on this feature. The regional committees will have in addition to the local appointees to be announced later this week a joint representative of the Interstate Commerce Commission and the Pennsylvania Fuel commission and a representative of the coal carriers to act with them.

The regional committees will be known as Central Pennsylvania, Westmoreland county, Fayette and Greene counties, Connellsville, Somerset county, Northwestern Pennsylvania and Washington and Allegheny counties. These committees will handle the priority requests for coal in their respective districts and arrange for the distribution of cars through the state commission. Plans for sending large common pools of coal to the various districts for distribution in emergencies were also discussed.

The advisory committee elected Pemberton S. Hutchinson, Philadelphia, as its chairman.

"Shufflin'" Phil Douglas Barred From Baseball

PITTSBURG, Aug. 16.—"Shufflin'" Phil Douglas has been placed permanently on the list of ineligible players by the New York National League Baseball Club for writing a letter to a member of a competing team offering to desert his club if the team would "make it worth while." This statement was made by officials of the club here this afternoon.

The club was commended by President John A. Heydler who said it had taken this stand without regard to any influence it might have on the pennant chances.

Douglas was slated to pitch in the second game of the New York-Pittsburg series today.

Troops Ordered Into Canadian Strike Zone

BROOKVILLE, Ont., Aug. 16.—George P. Graham, minister of militia and defense today ordered a detachment of several hundred troops sent to Glace Bay, N. S., coal mining district to quell disturbances resulting from the strike of United Mine Workers of America.

Minor clashes between strikers and volunteer workers have been frequent since the walkout of miners and officials reported in requesting the troops.

SYDNEY, N. S., Aug. 16. With pickets stationed by striking coal miners refusing to permit volunteers to relieve weary officials of the Dominion Coal Company manning pumps in the New Aberdeen colliery the water was steadily rising this afternoon in No. 2 as the company anxiously awaited the arrival of troops from Halifax.

No Withdrawal of Troops, Sproul Says

By Associated Press.

WASHINGTON, Aug. 16. "There will be no withdrawal of troops from southwestern Pennsylvania until all danger in the coal fields is over, Governor William C. Sproul said today when asked if the partial settlement of the strike at Cleveland would affect the troop situation.

VARDAMAN IN LEAD

Former Senator Has Slight Margin in Mississippi Senate Race.

NEW ORLEANS, Aug. 16. Former Senator James K. Vardaman jumped into the lead in the three-cornered Democratic senatorial race in Mississippi when incomplete returns from 79 of the 82 counties compiled by the New Orleans Item indicated the following:

Vardaman, 50,411; Hubert B. Stephens, 49,052; Miss Kearney, 13,002.

Finished to Cottage Avenue.

Work on the resurfacing of Fairview avenue has been completed as far as Cottage avenue and will be completed to Pittsburg street within the next week.

Morris Shaffer In Hospital.

Morris H. Shaffer is making satisfactory progress at the Cottage State Hospital following an operation for gall bladder trouble and appendicitis.

INDIAN CREEK WATER POLLUTED, ENGINEERS SAY

State Has Already Ordered That Company Erect Filtration Plant.

GERMICIDE ALSO IS USED

Experts, Testifying for Defense, Propose That Impounding Basin Be Constructed to Collect Mine Drainage and That It Be Treated There.

Pleading confidence that the water from Indian Creek and supplied through the mains of the Mountain Water Supply Company is polluted and should be filtered was given today in the hearing of the equity action of the water company and others against mine owners in court in Uniontown.

The witnesses were George W. Pahley and Leonard Metcalf, both of the authority, retained as experts by the Pennsylvania Fuel commission and a number of years of the present rate of coal development, he estimated to 10 to 20 years.

Construction of the impounding reservoir in which water from mines could be drained and treatment of the acid water there was suggested by the engineers.

Pollution referred to other than mine drainage, some from habitation along the valley the witnesses testified.

Representatives of the State Department of Health, testifying in the Indian creek water injunction before Judge J. Q. Van Swearingen declared Tuesday that the waters of Indian creek had been polluted for years and that the department had already ordered the water filtered before being distributed for domestic use.

H. P. Drake, district engineer for the department of health, admitted on cross examination that the department had little concern for preserving the fresh streams of the state. He said they were interested in proper filtration. Questioned like regarding the importance of pure water for domestic use, he was asked if he would personally relish a drink of water from Indian Creek. "If properly filtered, yes," he readily replied.

Mr. Drake testified he visited Indian creek as late as two weeks ago and that he observed evidence of direct contamination. A boat where, he replied, "Al Metcalf." Mr. Drake described the habitation of Indian creek, saying that pollution was inevitable under conditions as set for the Indian Creek Valley. He was a bad morning numerous oil and water supplies. In peacetime, he said, those he said there was a road map to acidity coming from the mine and the place mills in the vicinity of the streams. He advised a special filtration plant at Indian creek dam. He said the State of Pennsylvania was a purchaser of water as an additional or auxiliary to filtration a permanent to take care of the water.

John N. Chester, a Pittsburg engineer of Pittsburg, testified as to the result of an analysis of the water of Indian creek saying that he found a condition which he termed "acid." Other tests made by other engineers while similar water supply for dairy cattle at the mouth of Indian creek, Dr. Chester said, was contaminated by acid from mines. Dr. Chester testified to the results of tests made by Dr. Heath, supplies there to be of the water.

In view of the fact that there are other sides of the case, will continue of that the water "acid" and Another reason for the proposed construction of Indian Creek would be the creation of a large basin into which all the waste from the mines could be drained instead of emptying into Indian creek as at present. Construction of the basin together with the mines, it was estimated would involve an expenditure of $775,000.

Awards for Best Gardens and Lawns At Leisenring No. 1

Vegetable and flower gardens were inspected at Leisenring, No. 1 Thursday and prizes awarded as follows:

Vegetable gardens, First prize, John Butcher, Edward Hixson; Second prize, James Bailey, Jake Schlumbrecht; third prize, Fred Nygreen, Jake Schlumbrecht, Horace Hill.

Flower gardens, First prize, Mrs. Louis Alsberry, House 20; second prize, Mrs. James Bailey, House 159; third prize, Mrs. Joseph Bowman, House 18.

The judges were A. C. Edwards, Mont Moreland and D. H. Parshall. There were 90 vegetable and 14 flower gardens cultivated. The average value of the gardens was $30. The total value of the vegetable gardens was placed at $2,700.

H. E. Mason is superintendent of the plant.

Leaves Hospital.

George Bradley of Uniontown, who has been in the Cottage State Hospital for the past two weeks for treatment of injuries suffered by a fall over an airplane which occurred on the Uniontown-Connellsville road, has returned to his home.

LOCAL JURORS FIRST TWO WEEKS SEPT. COURT

Petit jurors drawn for the first week of September court, beginning Monday, September 4, from this section of the county are as follows:

Connellsville—Mrs. A. M. Atkinson, John P. Bell, Edward Cirelli, Miss Alice N. Donegan, David Herwick, A. B. Kurtz, Harry G. Mason, P. P. Rose, Carl Sugar, John E. Swan and Floyd B. Yoder.

South Connellsville—Elsie Addis, Jo Ben J. Evans, Mrs. William Flenniken, Mrs. Charles Watters.

Dunbar township—Benton Boyd.

Franklin township—John Allison, Dewitt Corr and Allen Reckenhafer.

Fairy township 1, Allen Byers, Thomas Burns, Martin Forsythe, Jacob Houch and Ellis Vance.

Menallen township—W. A. Arbaugh, Mrs. Vine V. Cox, Elias Jenkins and Fannie Miller.

Lower Tyrone township—Thomas Swan and Mrs. Harry Hixson.

Upper Tyrone township—David Gibson and William Cath.

Connellsville—William Rafferty, Jr.

Bullock town hip—Sabina Miller and Mrs. Lida Black.

Washington township—Albert Sharp.

For the week beginning September 11, the following jurors are drawn:

Connellsville—Mrs. Margaret Berg, John L. Cribbs, Thomas W. Goodwin, W. B. Hixon, A. E. Kurtz, David Louis, Mrs. Florence Moon, James C. Marion, Mrs. Carrie Norman, Mrs. Sadie Perry, Herbert Solomon and Henry Walker.

South Connellsville—Mrs. David W. Cook.

Dunbar—John Beeler, Mrs. George Walker and Margaret Watt.

Dunbar township—Wilbur Avery, Isaac Hall, Palmer Byers, Pearl Fiscus, Thomas Kelly, Sr., and Blaine Pepperance.

Dawson—S. E. Porter.

Everson—Mrs. Minnie Lansberry, Edgar Lambertson and Paul Jackey.

Bullskin township—John Adams and Samuel M. King.

Upper Tyrone township—Albert Trexal.

Vanderbilt—J. G. McBurney and Ella Reese.

Franklin township—Mrs. Sallie Cowell and George Smith.

Perry township—N. O. Eicher, George W. Wilson, Albert Sare and Harry Seabrist.

Stewart township—D. Ross Heath.

SOMERSET AND CAMBRIA COAL MEN STAND PAT

Will Close Mines Rather Than Submit to Union, Official Declares.

UNION HEADS HOPEFUL

By Associated Press.

[illegible] Aug. 16.—Operators in the [illegible] Somerset and Cambria [illegible] Pennsylvania [illegible] Indiana [illegible] Westmoreland [illegible] Fayette [illegible] Pittsburg [illegible] Washington [illegible] Allegheny [illegible] counties [illegible] Ohio [illegible] Virginia [illegible] Kentucky [illegible] Tennessee [illegible] Alabama [illegible] Illinois [illegible] Indiana [illegible] Michigan [illegible] Oklahoma [illegible] Kansas [illegible] Missouri [illegible] Iowa [illegible] Colorado [illegible] New Mexico [illegible] Utah [illegible] Montana [illegible] Wyoming [illegible] Texas [illegible] Arkansas [illegible] Louisiana [illegible] Washington [illegible] Oregon [illegible] California [illegible] Alaska [illegible] and Canada [illegible] operating [illegible] mines [illegible] were [illegible] represented [illegible] at [illegible] conference [illegible] here [illegible] today [illegible] to [illegible] consider [illegible] the [illegible] proposal [illegible] of [illegible] the [illegible] United [illegible] Mine [illegible] Workers [illegible] of [illegible] America [illegible] that [illegible] the [illegible] operators [illegible] meet [illegible] the [illegible] miners [illegible] in [illegible] conference [illegible] at [illegible] Cleveland [illegible] August [illegible] 7 [illegible] to [illegible] negotiate [illegible] a [illegible] new [illegible] wage [illegible] agreement [illegible] to [illegible] succeed [illegible] the [illegible] one [illegible] which [illegible] expired [illegible] March [illegible] 31 [illegible] last [illegible] and [illegible] which [illegible] was [illegible] abrogated [illegible] by [illegible] the [illegible] miners [illegible] when [illegible] they [illegible] refused [illegible] to [illegible] accept [illegible] a [illegible] reduction [illegible] in [illegible] wages [illegible] ordered [illegible] by [illegible] the [illegible] Cleveland [illegible] conference [illegible] of [illegible] operators [illegible] and [illegible] miners [illegible] called [illegible] by [illegible] President [illegible] Harding [illegible] to [illegible] meet [illegible] in [illegible] that [illegible] city [illegible] on [illegible] July [illegible] 31.

[illegible] Aug. 16.—[illegible] Somerset and Cambria [illegible] operators [illegible] will [illegible] not [illegible] accept [illegible] the [illegible] wage [illegible] scale [illegible] agreed [illegible] upon [illegible] at [illegible] Cleveland [illegible] Tuesday, [illegible] it [illegible] was [illegible] said [illegible] by [illegible] the [illegible] mine [illegible] owners [illegible] present [illegible] at [illegible] the [illegible] conference [illegible] here [illegible] today. [illegible] "We [illegible] will [illegible] never [illegible] recognize [illegible] the [illegible] union," [illegible] said [illegible] a [illegible] coal [illegible] operator, [illegible] speaking [illegible] for [illegible] others.

The information was brought out today that many striking miners [illegible] speedily return to work there will be [illegible] election and organization of [illegible] men to fill the places of those [illegible] absent from the service.

At the same time it was made known that the coke and coke companies will do [illegible] as possible [illegible] with steam [illegible] plants [illegible] and [illegible] [illegible] individuals [illegible] [illegible] [illegible]

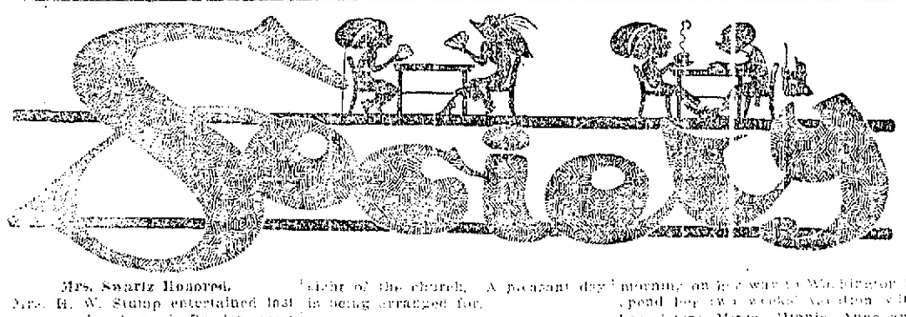

Mrs. Swartz Honored.

Mrs. H. W. Stump entertained last evening at her home in Snyder street in honor of the sixty-sixth anniversary of her mother, Mrs. Amanda Swartz. The party was a complete surprise to Mrs. Swartz and most present enjoyed the occasion more than she. Fifteen of her friends were present and spent the evening in a delightful social manner. Refreshments were served. Mrs. Swartz was assisted in cutting the birthday cake and lighting the sixty-six candles by her old school friend, Mrs. John Gaskell. Summer flowers formed the attractive decorations throughout the house. Mrs. Daniel Fuller of Youngwood was an out of town guest.

Mrs. Wiles Hostess.

Mrs. J. W. Wiles delightfully entertained the M. E. C. Fancywork Club last evening at her home in McClelland avenue, South Connellsville. Fancywork was the entertainment, followed by dainty refreshments.

Maccabee Women To Meet.

The regular meeting of the Women's Benefit Association of the Maccabees will be held Thursday night at 8:00 o'clock in Odd Fellows Temple.

Shiloh Lodge To Meet.

Shiloh Lodge No. 102, Ladies' Auxiliary to the B. of R. T., will meet Tuesday night at 8:00 o'clock in Odd Fellows Temple. All members of the lodge are requested to attend.

Farmers' Class Meets.

The regular meeting of the Farmers' Class of the Greenwood Methodist Episcopal Sunday School was held last evening in the church parlors. Mrs. Mark Brooks, president of the organization, presided. Mrs. Mark Brooks and Mrs. Myrtle Wilhelm were hostesses.

Dinner at Brownfield.

Mr. and Mrs. C. S. Brownfield entertained a number of their friends Sunday at their home at Brownfield in a chicken, lunch and corn roast. The Connellsville representatives at the dinner were Mr. and Mrs. Jesse Brownfield and children, Mr. and Mrs. Charles Hawkins and children and Mr. and Mrs. Fread Twigg and children. Many sports spent the day and evening.

E. U. S. Class Meets.

The E. U. S. Class of the Methodist Episcopal Church met last evening in the church in a business session which was followed by a social hour. Refreshments were served by Anna May Lowry, Verona Glintock and Helen Starling.

Entertains For Guests.

Miss Sarah Gramlich and Miss Margaret Reynolds were delightfully entertained at a dance of twelve couples last evening at the Home in Patterson avenue in honor of their guests, relatives and friends, Mr. and Mrs. T. D. Connell and their brother, Thomas L. Reynolds of Fairmont, W. Va. Cluster and other garden flowers were used in decorating. Miss Gertrude Price of Pittsburgh, the guest of Miss Mary Gramlich, was an out of town guest.

Yerkusky-Milparker.

Frank D. Milparker and Anna Yerkusky, both of Dawson, took out a license to wed in Uniontown.

Scottdale Lodge Entertains.

Large delegations from Connellsville, Washington Pa., California, Pa., Uniontown, Mount Pleasant and other out of town points attended a social and entertainment in Moose Hall at Scottdale by L. O. No. 295, Loyal Order of the Moose of that town. Many fine purebred persons were royally entertained.

Community Picnic.

Plans have been completed for the second annual community picnic of the Greenwood M. E. Episcopal Church to be held Thursday evening from 6 to 9 o'clock on the grounds of the Greenwood School building, South Fifth street, West Side. All residents of the West Side, regardless of church affiliation, are invited and are requested to bring baskets. Supper will be served from one large table and free lemonade and coffee will be provided by the committee. A general good time is in store for all who attend.

Baker Family Reunion.

The 17th annual reunion of the Cochran-Baker clan, of John Allen Baker, was held Tuesday at Oakford Park. Between 250 and 300 persons were in attendance. Dinner and supper were served in the large dining hall. Free coffee and lemonade were served both afternoon and evening. The family of John W. Kunkle was the prize for the largest family at the reunion. Mrs. H. L. Klingensmith, who was 81 years old, May 28, carried off the prize offered for the oldest baker descendant at the reunion. Various other prizes were awarded in the sports events.

An interesting feature of the reunion was the history of the Baker family during 1923. The book contains about 2,500 names and may be obtained from Roy Howard Baker, Pittsburgh. It was decided to hold the next reunion at Oakford Park the third Wednesday in August.

Flatwoods School Picnic.

The Flatwoods Sunday School will hold its annual picnic on Saturday, August 18, in G. M. Griffin's grove, in charge of the church. A pleasant day is being arranged for.

Licensed at Somerset.

Joseph Tolles and Virginia Sacco, both of Meyersdale, were granted a marriage license at Somerset.

Torrence-Herriman.

Miss Edna P. Terrance, daughter of Mr. and Mrs. John G. Terrence of Upper Middletown, formerly of Connellsville, and Harry S. Herriman of Upper Middletown, formerly of Los Angeles, Cal., were quietly married Saturday evening, August 11, at the home of the bride's parents. The ceremony was performed in open air by the bride's uncle, Rev. Dr. Edgar P. Shaw, pastor of the Presbyterian Church of Connellsville, officiating. The ring ceremony was used. Miss Viola Herriman of Dunbar, sister of the groom, attended the bride, and Lee Terrance, brother of the bride, attended the groom. The bride was dressed in white crepe and lace with veil and carried a shower bouquet of white roses and lilies of the valley. The bridesmaid was dressed in pink crepe and carried pink roses. The ceremony was performed beneath an arch of evergreens and white flowers. A color scheme of pink and white was carried out in the decorations. Following the ceremony a wedding supper was served to the bridal party and relatives. Mr. and Mrs. Herriman left on a motor trip through the eastern states. On their return they will reside in Connellsville, where Mr. Herriman is employed by the Connellsville Gas Company.

Party at Scottdale.

Pete-Rauenbush.

Wife Shuts.

PERSONALS

The best place to shop after all—Brownell Store Co.—Advertisement.

Electric fixtures and radio supplies. Austin-Uhde Electric Co., next to Paramount Theatre.—Advertisement.

Miss Dorothy Rice of Pittsburg, who has been the guest of Miss Virginia Post at her home on Jefferson street, returned from Dawson yesterday afternoon, where she visited her grandmother.

Medium brown hair looks best of all after a Golden Glint Shampoo.—Advertisement-w-f

Mrs. Ben G. Williams of Brownsville, left for Mount Gretna to visit her brother, Corporal Herbert Ellis of the Lancaster Cowboys.

Buy genuine Edison Mazda lamps. Frank Sweeney, 100 South Pittsburg street.—Advertisement.

Grace Church Guild Ladies' Home-made candy and candies of Mrs. and Mrs. H. Ankrom of the Country Club, Uniontown. Uniontown.

We carry the Spalding and Thomas E. Wilson lines of sport and athletic equipment. Bostic Hardware Store, 125 West Apple street.—Advertisement-15-3t

Mr. and Mrs. D. Jones's Shawnlee Uniontown spent Sunday with their daughter, Mrs. A. F. Stickel at Sugar Run.

Cure your skin trouble use Blue Devil Ointment.—Advertisement-14-3t-c.

Mr. Charles T. Peck of Uniontown is the guest of friends here.

Miss Sarah McClister, court stenographer in Uniontown, was here this morning on her way to Mt. Pleasant to spend her two weeks' vacation with her sisters, Misses Minnie, Anna and Myrtle McClister.

Give hard water a soft break at once. Dispel iron with Blue Devil. Advertisement-w-f

Mrs. Carl Rock was the guest of her mother, Mrs. Alexander Chisholm of Uniontown yesterday.

Dish washing is a different job with Blue Devil Cleanser. Advertisement-w-f

Mr. and Mrs. Bruce C. Snyder, Mr. and Mrs. George P. Hoover of Uniontown were guests of Mr. Washington, D. C., Philadelphia and Atlantic City.

Mr. and Mrs. Walter Smith of Elizabeth, Mrs. [illegible] Martha Belding, J. B. Shaner and Charles Shaw [illegible] morning for Atlantic City.

[illegible] Thursday at the Presbyterian [illegible]

Mrs. [illegible] Thursday at the Presbyterian [illegible]

Mr. [illegible] Sunday in Pittsburgh.

Mr. and Mrs. D. C. Tennant, Mrs. Anna Tennant and Patricia Vallet of Mannington, W. Va., Miss Pearl Beesley of Lemont and Theodore Brown of Dunbar, were guests Sunday of Mr. and Mrs. Thomas Jones on Pittsburg road in Connellsville. Mr. and Mrs. M. F. Hoy of Mannington were guests at the Thomas home and were accompanied by Mrs. Mary Patrick.

Mr. and Mrs. C. W. Bowden and daughter, Mrs. Pearl Frankenberger and son, Philip Earl of Wilson, motored to Beverly Sunday, and spent the day with Mrs. Theodore Bradley, 1 Bluff Avenue, of Vine street.

Misses Laura Belle Carlson, Edna of Connellsville, Marcia Stockdale and Gladys Burris of Uniontown were Sunday at Hazelwood with Miss Mildred Jones. Mr. Edgar M. Pollard.

Mr. and Mrs. Joseph J. Thompson and children, Joseph and Mary, motored to Pittsburg on Sunday to visit the Three Giant ball game. Mr. Mary remained for a few days with Betty Laughrey, of Fifth Ave.

Mr. and Mrs. R. D. Cunningham and children of Mt. Belle Lanchaster, [illegible] Mr. Cunningham and Belle Vallet Boy, N. Y. returned home yesterday. They were accompanied by Mrs. Cunningham's sister, Mrs. [illegible] of Mr. W. P. Goodwin of Johnstown.

Among the local baseball fans at the New York-Pittsburg game at Cubs Field Tuesday were Mr. and Mrs. C. L. Work, D. B. T. Mott, Dr. Don D. Pollock and Joseph Barnhouse. R. M. Gibbons and family are leaving from Cox's Cedar grove into the Gillin house on the same street. Mr. Lehman and family recently purchased the residence.

Miss Rose McArdle has returned home from a vacation in Philadelphia.

Miss Martha P. Pickard of Mechanicsburg, who motored to Connellsburg for a two weeks' visit with her cousin, Miss Mabel McCormick, has returned home.

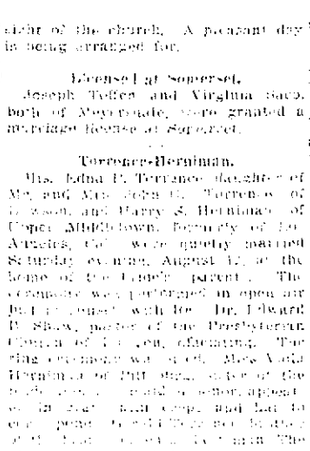

"11" cigarettes

10¢

They are GOOD!

Insurance Agents Invite to Members Of Kiwanis Body

[illegible] turned home. Miss McCrea [illegible] parted [illegible] and wife [illegible] and [illegible] Saturday [illegible]

Police Look for Youth Employed by Medical Lyceum

Committees on Fair Exhibit Are Named

Former State Master To Address Grangers

Card of Thanks.

Mrs. [illegible] Thursday [illegible]

Queen to Take Boats.

[illegible] Second Sun Fete.

[illegible] Grim Reaper

[illegible] Sunday [illegible] Sunday [illegible] Beloved by the [illegible] Connellsville.

[illegible] Dies

[illegible] Years of [illegible] Saturday [illegible] Mrs. [illegible] Mrs. [illegible] Mrs.

NEWS OF DAY AT SCOTTDALE BRIEFLY TOLD

Ray Mull, Coal Worker, Injured in Mine Near Prittstown.

ROTARIANS HOLD PICNIC

Special to The Courier.

SCOTTDALE, Aug. 16.—Ray Mull, 24 years old, employed at the Kelly coal mine near Prittstown, had his shoulder injured in the mine yesterday morning by a fall. Mull was taken to the Memorial Hospital at Mount Pleasant.

Rotarians Hold Outing.

The members of the Scottdale Rotary Club and their wives held a basket picnic at Oakford Park on Monday evening. The trip was made in 25 automobiles. Addresses were made by Charles Lehmann of Pittsburg and Mr. and Mrs. Fred Morgan of Greensburg.

Akoma Club Meets.

Miss Theresa Loucks was hostess to the members of the Akoma Club at her home here last evening at the regular business and social meeting.

Tonsils Removed.

Charles Sauerwein had his tonsils removed yesterday at the Memorial Hospital at Mount Pleasant.

Ball Game This Evening.

With good weather one of the largest crowds in the history of Loucks Park is expected to attend the game at 5:15 this evening between Indiana Independents and the Scottdale Independents.

To Choose Director.

After much discussion concerning the election of a director to take the place of William Ferguson who resigned a few months ago, another effort will be made to elect at the next meeting of the school board. At the July meeting a number of persons names were suggested but no action was taken and at the August meeting there was a tie vote each time the ballot was cast. There is some discussion as to what part of town the school director should be chosen from.

Personal News.

Mr. and Mrs. Fred Moser and daughter, Goldie, have gone to Baltimore, Md., and Key West, Fla., to visit friends.

Miss Florence Rutherford has returned from Pittsburg where she spent the week-end.

Miss Brinker of Daytona, Fla., daughter of Mr. and Mrs. Wilson Brinker, former residents of Scottdale, is here visiting old friends.

Miss Goldie Shaner spent the week-end with Pittsburg friends.

Miss Thelma Smeltzer, who spent some time in Pittsburg, has returned to her home here.

Miss Evelyn Darling spent the week-end in Pittsburg with friends.

Mrs. Mina Bates and Miss Eva Murphy returned home yesterday from Canada where they have spent two weeks.

Mike Petonic spent Monday in Pittsburg.

Mrs. Catherine Hoffman of Greensburg spent yesterday with Miss Margaret Kelly.

Mrs. M. J. Knowles and daughter, Miss Nora, have gone to Canada to visit friends.

Dickerson Run

DICKERSON RUN, Aug. 16.—Mrs. Harry Patterson has returned to her home at Buena Vista after a few days' visit with her parents, Mr. and Mrs. William McDonald of Dawson.

William Paul of Vanderbilt was a business caller at McKeesport yesterday.

Mr and Mrs. Harry Seefelt are spending this week visiting relatives and friends at Hagerstown, Md.

Miss Margaret Brocco of Fleetwood, is the guest of friends here for a few days.

Mr. and Mrs. William Ambrose of Leckrone spent Sunday here visiting the latter's parents, Mr. and Mrs. Thomas Ambrose.

Mr. and Mrs. Ernest Hamilton were shopping and calling on Pittsburg friends Saturday.

Perryopolis

PERRYOPOLIS, Aug. 16—Mr. and Mrs. H. H. Slocum and daughter, Lois, of Arnold are visiting relatives here.

Mrs. Clarence Cottom and daughter, June, of New Kensington, are visiting relatives here.

Mr. and Mrs. William Essington and son, Billy, were visiting relatives at Point Marion.

Mr. and Mrs. Robert Welbi and family of West Newton spent yesterday with relatives.

Patronize those who advertise.

Chronic Constipation

Relieved Without the Use of Laxatives

Nujol is a lubricant—not a medicine or laxative—so cannot gripe.

When you are constipated, not enough of Nature's lubricating liquid is produced in the bowel to keep the food waste soft and moving. Doctors prescribe Nujol because it acts like this natural lubricant and thus replaces it. Try it today.

Nujol

A LUBRICANT—NOT A LAXATIVE

Note these New Prices on U.S. Tires

ON July 29, 1922, the lowest prices ever quoted on U. S. Passenger Car Tires went into effect—Royal Cords included.

These new prices should give confidence to dealers and car-owners that no lower basis of quality tire prices will prevail.

Bear in mind that these prices apply to the most complete line of quality tires in the world. Remember, too—as you read the following table—that U. S. quality has been positively maintained.

SIZES	Roval Cord	FABRIC Nobby	Chain	Usco	Plain
30 x 3 Cl.	——	$12.55	$11.40	$9.75	$9.25
30 x 3½ "	$14.65	15.60	13.00	10.65	——
31 x 4 "	——	23.00	21.35	18.65	——
30 x 3½ SS.	14.65	——	——	——	——
32 x 3½ "	22.95	20.45	16.90	15.70	——
31 x 4 "	26.45	——	——	——	——
32 x 4 "	29.15	24.35	22.45	20.85	——
33 x 4 "	30.05	25.55	23.65	21.95	——
34 x 4 "	30.85	26.05	24.15	22.40	——
32 x 4½ "	37.70	31.95	30.05	——	——
31 x 4½ "	38.55	33.00	31.05	——	——
34 x 4½ "	39.50	34.00	32.05	——	——
35 x 4½ "	40.70	35.85	33.55	——	——
36 x 4½ "	41.55	36.15	34.00	——	——
33 x 5 "	46.95	——	——	——	——
35 x 5 "	49.30	43.20	39.30	——	——
37 x 5 "	51.85	45.75	41.70	——	——

Federal Excise Tax on the above has been absorbed by the manufacturer

The dealer with a full line of U. S. Tires at these new prices can serve you better than you have ever been served before in the history of the automobile.

If there ever was any fancied advantage in shopping around for tires it disappeared on July 29, 1922.

Copyright U. S. Tire Co.

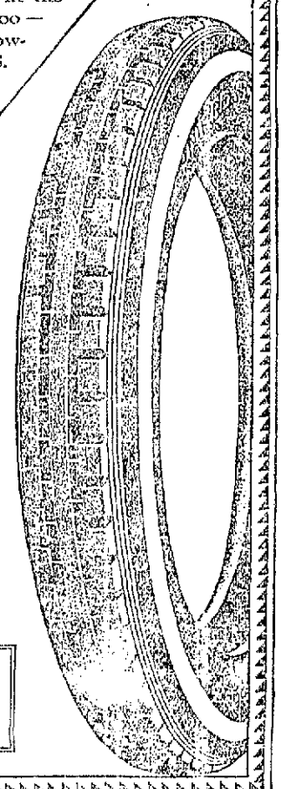

30 x 3½ USCO FABRIC $10.65

30 x 3½ Clincher and Straight Side Royal Cord $14.65

United States Tires

United States Rubber Company

Where You Can Buy U. S. Tires:

Connellsville, East End Garage
Indian Head—Harry Sparks
Champion—G. F. Newell
Perryopolis — C. L. Martin Garage.
Dawson—Porter's Garage.

American Legion Picnic

The Big Community Outing

Auspices of American Legion

OAKFORD PARK

ONE BIG DAY OF JOY

Labor Day, September 4th

This is the day that the Stores Close, and everybody goes to the Picnic

Kiferle's Famous Orchestra

Connellsville Military Band

Special Street Car Accommodations — Hundreds of Big Feature Attractions

CHILDREN'S FREE CARNIVAL

Big Sport Program With Worth-While Prizes

BE THERE—YOU ARE EXPECTED!

Confluence

CONFLUENCE, Aug. 16—Edward Sumpkins of Baltimore, Md., was a visitor here over Sunday.

Mrs. A. Elliott and son, Robert, have returned from a visit with friends at Oakland, Md.

Miss Ruth Barnworth has returned to her work at the A. G. Black store after spending a two weeks' vacation camping at Zenlieple and at Cereal, Pa., with her uncle and aunt, Mr. and Mrs. Howard Wright.

Rev. C. W. Baker pastor of the Lutheran Church here for several years, has tendered his resignation, to take effect September 11. He will respond to a call sent him by the Springdale church.

Oakie Hall has returned to his home in Pittsburg after a visit here with his father, I. S. Hall, and brother and sister-in-law, Mr. and Mrs. C. W. Hall.

Mrs. J. T. Reynolds has returned from a three weeks' visit with friends at Atlantic City and Philadelphia.

Leo Cronin of Connellsville was a visitor here Saturday with his parents, Mr. and Mrs. David Cronin.

P. E. Vincent of Fort Hill has purchased the C. E. Yeagley cottage, above the school house.

John Turney has gone to Connellsville, Md., to work for the Baltimore & Ohio Railroad Company.

Mr. and Mrs. Hugo Sands and two children of Chalk Hill and Will Sands of Greensboro were visitors Saturday night and Sunday with Mr. and Mrs. John Bandy of the West Side.

Patronize those who advertise.

Does Your Housework Tire You?

If your housework tires you unduly, if you suffer from headache, indigestion, biliousness or "blues," it means that your liver is out of order, your stomach is upset or your bowels are not working properly.

CHAMBERLAIN'S TABLETS

will provide the gentle stimulant that will set nature properly at work again. They will quicken your sluggish liver, tone up your stomach and gently cleanse your bowels.

You always should keep a bottle of CHAMBERLAIN'S TABLETS in the house and, ready for the first sign of headache or indigestion.

TRY THEM. A generous sample free on request.

BUY THEM. 25 cents at all druggists.

CHAMBERLAIN MEDICINE COMPANY
DES MOINES, IOWA

Aaron's August Sale

Of Overstuffed Furniture

—a rare opportunity to make Your Home most comfortable—at a very small cost.

When it comes to Furniture that will give real, genuine comfort—there is nothing can compare with a massive, overstuffed Living Room Suite. And during this Sale the prices are so low that there isn't a Home that cannot now enjoy every comfort that this Furniture provides.

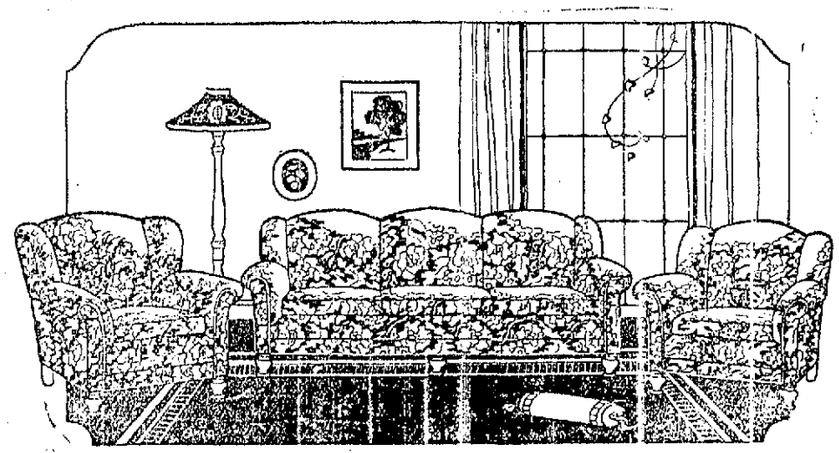

This Massive Three-Piece Overstuffed Living Room Suite—Exactly as Shown Here..... $129

Consists of Davenport, Rocker and Arm Chair—one of the largest values ever offered anywhere in overstuffed Furniture. All three pieces have loose, spring-filled cushion seats and spring backs—insuring real comfort. The upholstering is in a durable grade of attractively figured tapestry. Though very low in price—this suite will give long-lasting service.

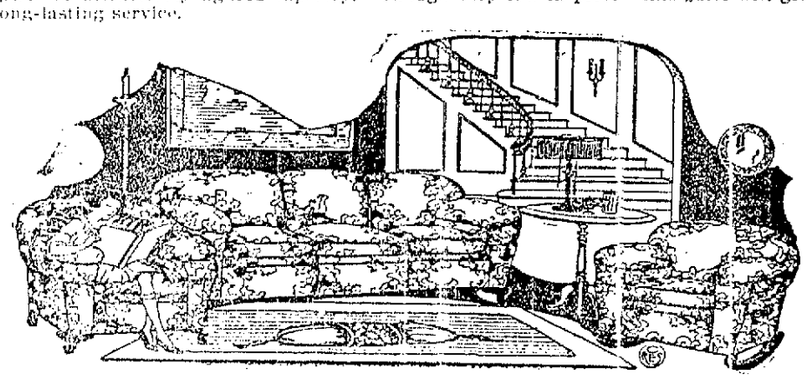

This Three-Piece KARPEN Pillow Arm Overstuffed Living Room Suite—Priced..... $195

Here is a suite that represents the utmost in solid comfort. All of the pieces—Davenport, Rocker and Arm Chair—are very massively constructed and of the famous KARPENESQUE quality construction throughout. The have deep, loose spring-filled cushion seats, spring backs and heavy pillow arms. The upholstering is in figured tapestry.

This Three-Piece KARPEN Overstuffed Living Room Suite—Sale Price..... $295

This picture is an exact reproduction of the suite as it appears on our floors—Davenport and Rocker with pillow arms and a massive wing-back Arm Chair. All three pieces have loose, spring-filled cushion seats and spring backs upholstered in attractively figured velour. Of the famous KARPENESQUE quality construction throughout—this suite is one of the largest values we have ever offered.

So if you want to make your Home really comfortable for every member of your family—come in and see these suites. In our Big Fourth Floor you'll find many others—at prices that are perhaps even more attractive—truly a display that you'll at least enjoy seeing.

Evening Appointments Arranged on Request.

Connellsville's Reliable AARON'S Homefurnishers Since 1891

Goods Held for Later Delivery, If Desired.

When you feel discouraged, confused, nervous, tired, worried or despondent it is a sure sign you need MOTT'S NERVERINE PILLS. They renew the normal vigor and make life worth living. Be sure and ask for Mott's Nerverine Pills Price $1.00 by druggists

WILLIAMS MFG. CO., Props., Cleveland, O.

For sale by W. H. Bisel

J. B. KURTZ
NOTARY PUBLIC
112 Wall Street,
CONNELLSVILLE, PA.
Licenses of All Kinds Secured.
Legal Papers Executed.

WHY NOT TRY POPHAM'S ASTHMA REMEDY

Gives Prompt and Positive Relief in Every Case. Sold by Druggists. Price $1.00. Trial Package by Mail 10c.

WILLIAMS MFG. CO., Props. Cleveland, O.

For sale at Laughrey Drug Co.

The Daily Courier

HENRY P. SNYDER,
Founder and editor, 1879-1918.

THE COURIER CO.,
Publishers.

H. M. SNYDER,
President.

JAMES S. DRISCOLL,
Vice Pres. Business Manager.

JOHN L. GANS,
Managing Editor.

WALTER S. STIMMEL,
City Editor.

LYNNE H. KINCELL,
Society Editor.

MEMBER OF
Associated Press.
American Newspaper Publishers Association.
Audit Bureau of Circulation.
Pennsylvania Associated Dailies.

Two cents per copy, 10c per month, $5.00 per year by mail if paid in advance.

Entered as second class matter at the postoffice, Connellsville.

Member of The Associated Press.

The Associated Press is exclusively entitled to the use for republication of all the news dispatches credited to it or not otherwise credited in this paper and also the local news published herein.

WEDNESDAY EVE'G, AUG. 16, 1922.

OUR ANNUAL OUTING.

Although the date of the American Legion Community Picnic is almost three weeks in advance it is not too early for all the people of Connellsville and vicinity to begin making plans for taking part in this outing or playday.

Coming on a legal holiday there should be nothing to prevent an observance of it by everybody. The stores will be closed according to custom at that time and proprietors and clerks, with their families, will have an opportunity to get out in the open for a day. Labor operations will be suspended which will afford workers in all lines precisely the same privilege to join with their neighbors in relief from the daily grind.

Designed and planned essentially as a community affair, to participate in which everybody is invited, the day ought to be made an occasion for a more complete coming together of the people than occurs at any other time in the year.

The picnic is not a Legion undertaking except to the extent that this organization of former service men from this section have taken upon themselves the very considerable task of arranging the details and carrying them through to success. They, therefore, deserve to receive the very cordial and hearty support of every person who has the desire to assist in providing one day in the year when we can lay all cares aside and obtain that relaxation which a community picnic affords.

There will be nothing stiff or formal about it. Families will be asked to pack lunch baskets of generous proportions, and go to Oakford Park with the intention of having as much enjoyment and fun out of the day as it is possible to secure. Every facility to that end will be provided and it is certain that the only persons who will not have occasion to pleasantly remember the day will be those who do not join the ranks of the picnickers.

You will not wish to be of this number. That you may not you had better begin now to complete your plans for making this year's picnic quite the biggest and best yet held under the auspices of the Legion.

PROTECTION OF PAVED STREETS.

In the inquiry the police department has been directed to conduct with reference to the hauling of heavily laden coal trucks over the streets, and Race street in particular, it might not be amiss to secure some data on the speed with which these vehicles are driven. Careful investigation would doubtless show that the damage being done to the paving is more the result of the rate at which the heavy loads travel over the streets than from the gross weight of the burden to which they are subjected.

These streets were not constructed to sustain the impact resulting from a car of 24,000 pounds net weight, carrying four or five tons of coal, or a total weight of more than 17 tons, when traveling at a high rate of speed. Such traffic, if long continued, would grind much more substantially built highways to pieces. Against it the light construction of the streets in the residence sections have no show at all if something is not done to reduce both the gross weight of loads and the rate at which they are driven. There may be no legal right to close these street to this class of traffic but some way will doubtless be found to prevent further damage to these thoroughfares.

COMFORT STATIONS.

City Council has acted wisely in deciding to no longer defer the installation of comfort stations at the city hall for the use of both sexes. Lack of this very necessary convenience, particularly for the use of strangers or transient visitors, has been little short of a reproach to a municipality which has aspired to the dignity of a city of the third-class.

The proposal to establish comfort stations has been brought to the attention of practically every councilmanic body for a number of years past. The necessity has been recognized but for some unaccountable reason—to which procrastination has been a contributing factor—nothing has been done.

This time members of City Council declare their intention of seeing the matter through, in which determination they will have the support and commendation of the public.

Flapper No New Thing.

London Opinion.

An Egyptian mummy with bobbed hair has been found. They are now saying for her horn-rimmed spectacles.

Just Folks

Edgar A. Guest.

OLD FASHIONED REMEDIES.

Taking medicine today isn't what it used to be.
Castor oil is easier oil, but they've banished senna, too.
And they've sugar coated now all the bitter things we took,
Mother used to brew for us from the family doctor book.
Now I tell that boy of mine when he starts to make a fuss,
He is lucky not to be taking what they gave to us.

Seems the kitchen stove back then always had a pan or two
Brewing up a remedy for the ailments which we knew.
Something mother said we'd need surely in a little while,
Senna tea for stomach ills and for brother camomile;
But I vow the worst of all remedies they gave to me
Was that gummy, sticky stuff known and served as flaxseed tea.

Boy, put down that little pill, take your powders and be glad
You're not getting what they gave when your father was a lad.
Mother's hand was gentle, but rough and hard it seemed to be
When she sat beside my bed rubbing goose-grease into me.
Getting well is easy now. Take your medicine and smile,
You are lucky that it's not senna tea or camomile.

(Copyright, 1922, by Edgar A. Guest.)

Try our classified advertisements.

Classified Advertisements.

Wanted.

WANTED—YOUR BARBERING business. RENDINE'S. 14aug3t

WANTED—OLD MAGAZINES AND newspapers. Tri-State 561, Bell 1636. 14aug2t

WANTED—EXPERIENCED MAID for housework. Inquire 118 E. Crawford. 14aug3t

WANTED—TRUCK WITH DRIVERS and helpers for hauling coal. Call Scottdale 415 Bell. 14aug3t

WANTED—TEAM TO HAUL CLAY. Inquire McCormack Ave. and Pine St., South Connellsville. 14aug3t

WANTED—GOOD ONE-HORSE COVered milk wagon. Write Box 128, Dunbar, Tri-State 40-R-3. 16aug3t*

WANTED — TO BUY TEN OR twelve room double house, in Connellsville. Lock Box 64, South Connellsville. 14aug2t*

WANTED—A SMALL PONY, HARness and cart. Write and state lowest cash price. Address Box 86, South Connellsville, Pa. 12aug2t

WANTED — RELIABLE FOREIGN maid for general housework. Inquire 502 Trump Avenue, corner Vine and Lincoln Ave., South Side. 14aug2t

WANTED—ONE 2½ TON AUTOmatic hoist and steel dump body for truck. Call Bell 1 R W or write Box 681, Connellsville, Pa. 14aug3t*

WANTED—TWO COAL MINERS TO dig custom coal. No shipping. See John Manges, on Robinson Farm, near Trotter. Good wages. 16aug3t*

WANTED—GIRL FOR GENERAL housework. Must be neat. Home nights. Apply Schultz Ward Lapel Store, 129 S. Pittsburg St. 14aug3t

WANTED — SALESMEN CALLING on grocers, markets, restaurants to take best fresh water oysters in America. Commission side line. W. H. Killiar Co., Baltimore, Md. 16aug1t*

WANTED—LARGE SHIRT MANufacturer wants agents to sell complete line of shirts direct to wearer. Exclusive patterns. Big values. Free samples. Madison Mills, 503 Broadway, New York. 2jun30-26-wcow

WANTED — MECHANICS. PERmanent positions open for railroad mechanics; will pay transportation; points in Western Pennsylvania and Ohio; good living conditions; wages above standard. Address P. O. Box 1697, Pittsburgh, Pa. 14aug3t*

For Rent.

FOR RENT—NEW FIRE PROOF garage, 212 West Green street. Tri-State 720. 31july-tf

FOR RENT—FURNISHED ROOM with bath. 706 McCormack Ave. 12aug4t*

FOR RENT — UNFURNISHED apartments. Inquire Florence Smith Smith Building. 2aug-tf

FOR RENT — FOUR ROOM FURnished cottage. 336 East Crawford avenue. 16aug3t

FOR RENT—DESIRABLE THREE or four furnished rooms, first floor. Call Tri-State 751-X. 16aug2t*

FOR RENT—THREE UNFURNISHed rooms, electricity, gas. Reasonable. Young couple preferred. 211 W. Gibson Ave. 16aug4t*

FOR RENT—FIVE ROOMS AND bath, furnished or unfurnished flat. All conveniences. Good location. Inquire 126 W. Peach St. 2july-tf

FOR RENT—TWO NICELY FURnished rooms for light housekeeping. Convenient for couple who work. Call 279-Y Tri-State. 16aug1t

FOR RENT—ROOM FOR 100 STORages in a brick sanitary building. Storage for plants and household goods, electric elevators, reasonable rates. The Union Storage Company, Tri-State Phone 813, Bell 819. 14aug6t

For Sale.

FOR SALE—HOUSE AND LARGE lot. Inquire Fred R. Piper, Wheeler. 14aug3t*

FOR SALE—ONE LARGE CANDY case, price reasonable. Bell 50-J, Tri-State 739-W. G. A. Rudolph. 16aug2t*

FOR SALE—AN ACCOUNT OF illness, the best established tailor shop in Connellsville. For quick sale will sacrifice. Address "K" care Courier. 16aug2t*

FOR SALE — MEAT MARKET. Splendid location. All new fixtures. Owner going East. Will sacrifice for quick sale. Inquire Hibbs & Woodward, 17 Sixth Street, Monessen, Pa. 12aug-tf

FOR SALE—SEVEN ROOM HOUSE with bath, two lots, on corner, cement cellar, heater, gas, water, electric lights, garage. Easy terms. Inquire 405 Pittsburg street, Scottdale. 14aug3t

FOR SALE—FARM SEVEN ACRES with brick home seven rooms near Scottdale. Close to schools and car line; $4,500, on terms. Seaton V. Kitt, 105 Second National Bank Bldg. 14aug2t-wed*

For Sale.

FOR SALE—TEN ROOM DOUBLE house, North Eleventh street, West Side. In good condition. $2,500. Inquire C. A. Crowley, 112 W. Crawford Ave., Tri-State Phones, store 280, residence 338. 12aug3t

FOR SALE—TWO LOTS, EACH 40 ft. by 150 ft., $40.00 each or $700 for the two, North Eleventh Street, West Side. Inquire C. A. Crowley, 112 W. Crawford Avenue, Tri-State phones, store, 280, residence, 338. 12aug3t

FOR SALE—1921 REVERE, 1920 Cole Eight, Hupmobile Sedan, Ford Roadster, Chevrolet Sedan, Saxon Sedan, Buick Touring, Cadillac Sedan. Easy terms arranged. 15 E. Main, Bell 1011. 11aug3t

FOR SALE — DOUBLE FRAME house, well located, North Side. Twelve rooms, bath, electricity, gas, cellar. Good lot. Rents $70.00. Price $5,500. Terms. Seaton V. Kitt, 105 Second National Bank Bldg. 16aug2t-wed*

FOR SALE — FIFTEEN ACRES solid limestone coal, four feet to sixty-two inches. Now mining one car per day. Close to city. Owner guarantees assume health. Quick sale $4,000. Seaton V. Kitt, 105 Second National Bank Bldg. 16aug2t-wed*

Lost.

LOST—ON JULY 16, NEAR COLlonade Glade black bull and hound dog with four white feet and white ring around neck. Reward $20.00 if returned to Andrew Mears, Hopwood, Pa. 16aug3t*

Glotfelty's Transfer & Storage.

OFFICE IN ARLINGTON HOTEL, North Pittsburg street. Moving a specialty. Light and heavy trucks. Bell phone 842, Tri-State 375. Rate reasonable. 14apr-tf

Moving.

2, 2½ AND 4 TON TRUCKS, HAULing four to eight rooms of furniture anywhere. Lowest prices. Reasoner, 613 McCormick Ave. Tri-State 564, Bell 1038. 13apr-tf

Notice to Coal Men.

THE LOWER YOUGHIOGHENY SCHOOL Board will receive sealed bids for furnishing 400 tons (more or less) of run of mine coal for the various grades of the Perryopolis school, up to August 31, 1922. Bids will be received at the office of the Board of Education, Perryopolis, Pa., and should be addressed to J. M. Mutt Lint, Secretary, Perryopolis, Pa. 15aug3t-1con

Divorce Notices.

H. George Jay, Attorney.

FLORENCE P. RUTHERFORD VS. Edward L. Rutherford. In the Court of Common Pleas of Fayette County, Pa., No. [illegible] June Term, 1922. To Edward L. Rutherford, respondent, you are hereby notified that the subpoena and alias subpoena in this case have been returned "Non est Inventus." You are therefore required to appear in the Court of Common Pleas of Fayette County, Pa., on the first Monday of October of said Court, A. D., 1922, to answer the libel and complaint filed therein, and show cause, if any you have, why a decree from the bonds of matrimony should not be granted the libellant above named. L. L. Shaw, Sheriff. Sheriff's Office, August 15th, 1922. 16aug3t-wed

H. George Jay, Attorney.

ELIZABETH ALICE GRUNDY FRANKlin Alice. In the Court of Common Pleas of Fayette County, Pa., No. [illegible] September Term, 1922. To Lee Franklin Alice, respondent, you are hereby notified that the subpoena and alias subpoena in this case have been returned "Non est Inventus," you are therefore required to appear in the Court of Common Pleas of Fayette County, Pa., on the first Monday of October of said Court, A. D., 1922, to answer the libel and complaint filed therein, and show cause, if any you have, why a decree from the bonds of matrimony should not be granted the libellant above named. L. L. Shaw, Sheriff. Sheriff's Office, August 15th, 1922. 16aug3t-wed

100 Fords, Dodges, Fords.

[illegible] trucks and motorcycles for sale at extreme sacrifice for next thirty days; [illegible] prices in United States or Canada; many late models, good as new; Ford bodies, new and used parts; new and used Fords and body other makes cheap, and the new and used cars; [illegible] better before. That's why we can [illegible] where you can't and why will not Ford car or truck be satisfactory to you for thirty days? Call at factory to be convinced. J. N. Brown, sales agent of Irwin, Pa. Phone 2903-2. 16aug3t-wed

WANTED

By the

BALTIMORE & OHIO RAILROAD COMPANY

Mechanics and Helpers

70c PER HOUR

MACHINISTS, BOILERMAKERS, BLACKSMITHS, SHEET METAL WORKERS, ELECTRICIANS, ALL WORKERS.

47c PER HOUR

MACHINIST HELPERS, BOILERMAKER HELPERS, BLACKSMITH HELPERS, SHEET METAL WORKER HELPERS, ELECTRICAL WORKER HELPERS, CARMAN HELPERS.

70c PER HOUR

PASSENGER CAR REPAIRERS AND INSPECTORS.

68c PER HOUR

FREIGHT CAR REPAIRERS AND INSPECTORS.

Men who have had some experience in mechanical work, also young men for helpers, to be placed under instructions will be advanced to positions carrying higher rates of pay as they become efficient.

In accordance with resolutions issued by UNITED STATES LABOR BOARD July 3rd, new men accepting employment are within their rights and are not strike breakers and have the moral as well as legal right to engage in railroad service and will have protection of every branch of GOVERNMENT BOTH STATE AND NATIONAL.

APPLY TO

J. F. Long, Master Mechanic,
Baltimore & Ohio Shops,
Connellsville, Penna.

Provides Ambassador Permanent Home

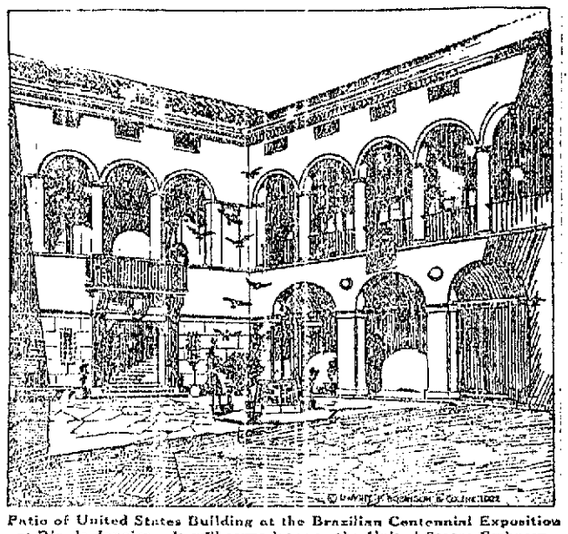

Patio of United States Building at the Brazilian Centennial Exposition at Rio de Janeiro. It will serve later as the United States Embassy.

FUTURE ambassadors of the United States to Brazil will be more fortunate than most of their brothers in the diplomatic service through the construction by the United States Government of a $300,000 building at Rio de Janeiro which will be the permanent American embassy.

When the Brazilian Centennial Exposition opens its gates within view of the towering promontories of the harbor at Rio on Independence Day, September 7th, this building will contain the official American exhibits. After the close of the exposition, the building will be the home of American representatives to the South American republic. It will be one of the few embassy buildings actually owned by this country, the others being in the capitals of Siam, China, Japan, Salvador, Turkey, England, Cuba, Chile, Panama and Morocco.

Construction of the Brazilian embassy by Dwight P. Robinson & Company of New York, from plans of Frank L. Packard, a Columbus, Ohio, architect, is nearing completion. The architecture is in the Portuguese Colonial style, harmonizing with the Brazilian mode. A distinctive Latin spirit will attach to the patio or open court which the main walls of the building enclose. A tropical garden and fountain will be surrounded on all sides by a wide corridor or arched gallery. The walls of the patio will be treated in a soft buff Caen stone with the frieze and soffits of the overhanging cornices and the tile inserts of the walls in high color. The offices and reception rooms of the future embassy follow the Latin arrangement by opening on the corridor and gallery around the court.

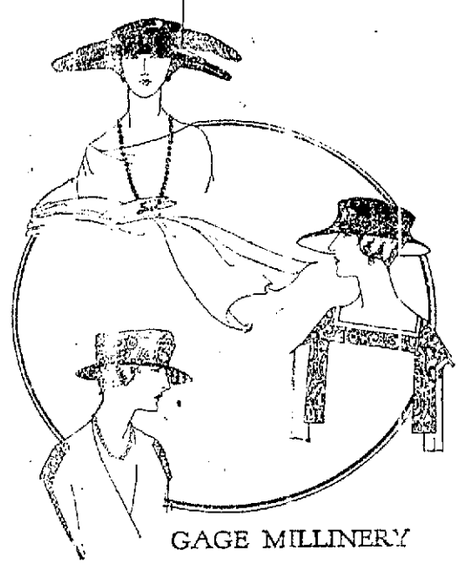

GAGE MILLINERY

Your New Fall Hat

What must it be to win your approval and have you wear it in perfect confidence?

ATTRACTIVE! A glance over our display, as fresh and colorful as a dewey morning, will carry conviction of the inherent loveliness of our offerings.

BECOMING! With so wide a variety of most charming styles and with our expert service in advising the exactly fitting selection, you are insured against an unsuitable purchase.

GAGE HATS
For Discriminating Women

Flora McFarland
2nd Floor Title & Trust Bldg., Connellsville, Pa.

Two Men Started to "Shop" for Shoes

And they wound up by telling us what we've been telling you right along:

There Are No Better Shoes to Be Had Than at Hooper and Long's

One of these men had bought here before; he wanted to be sure there wasn't something better elsewhere.

Hunt far and wide, high and low, but if it's right it's here—and it's better here.

Shoes for Dress, $4 to $9—Shoes for Work, $3 to $6.

Hooper & Long
SHOE STORE
104 Crawford Avenue, Connellsville, Pa.

Canning and Preserving Supplies

Union Supply Company stores have complete lines of all items required for canning and preserving fruits and vegetables.

Glass Jars—all sizes.
Jar Gums, Jar Lids
Tin Fruit Cans
Sealing Wax, Parawax
Jelly Glasses
Certo—for making better jellies
Spices—all kinds
Vinegar
Sugar—a big item in canning—and one on which our price is invariably lower

—these items, and others, you can buy to advantage at our nearest store.

SAVE MONEY
WATCH FOR SATURDAY SPECIALS DISPLAYED IN GROCERY AND FRESH MEAT DEPARTMENTS

Union Supply Co.
Large Department Stores
—Located In—
Fayette, Westmoreland, Greene and Allegheny Counties

WANTED—An established real estate [illegible] between the ages of 25 and 35. We prefer the service of a [illegible] whose work is or has been of a clerical nature, or whose duties have brought him in contact with the public. The work to be done is of a most [illegible] nature; it will be remarkable [illegible] compensation in connection [illegible] the conveniently and to the [illegible] extended, and the charge [illegible] will [illegible] of co-operation that is [illegible] by us. Your application, which will be treated strictly confidential, should state your age, your present business connection, and the nature of your [illegible].

If the application is satisfactory, an interview at our Uniontown office, at our expense, may be arranged for. Room 310, Park Bldg.

Abe Martin

"Women in politics is th' limit," said Squire Meech Swallow. "Why, Nobody knowed Lobster Moon was a Democrat till he begin wearin' a hyacinth. Th' Bentley wedding'll be th' first one where they'll be any politics. They don't care who. Their skirts are only shorter.

Copyright National Newspaper Service.

Classified Advertisements when used in The Daily Courier always bring results. Try them.

Divorce Notice.

Byrne & Byrne, Attorneys.

BESSIE GOODWIN VS. CHARLES Robert Goodwin. In the Court of Common Pleas of Fayette County, Pa., No. [illegible] June Term, 1922. To Charles Robert Goodwin, respondent, you are hereby notified that the subpoena and alias subpoena in this case have been returned "Non est Inventus," you are therefore required to appear in the Court of Common Pleas of Fayette County, Pa., on the first Monday of October of said Court, A. D., 1922, to answer the libel and complaint filed therein, and show cause, if any you have, why a decree from the bonds of matrimony should not be granted the libellant above named. L. L. Shaw, Sheriff. Sheriff's Office, August 8, 1922. 9aug3t-wed

Executors' Notice.

Mehaffey & Gray, Attorneys.

ESTATE OF JOHN BENNER, DEceased. Letters testamentary on the estate of John Benner, late of Dunbar Township, Fayette County, Pa., deceased, having been granted to the undersigned, notice is hereby given to all persons indebted to said estate to make immediate payment, and to those having claims against the same to present them, properly authenticated, for settlement. Walter (Walter H.) Benner, Perryopolis, Pa., R. F. D. No. 1; William Benner, Mount Pleasant, Pa., R. F. D. No. 8, Executors. 9aug3t-wed

REAL VALUES
BETTER GRADE USED CARS
EASY TERMS

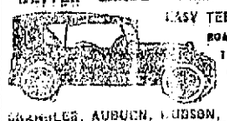

ROADSTERS
TOURING
COUPE
SEDANS

CHANDLER, AUBURN, HUDSON, FORD, DODGE, MITCHELL, GRANT, PAIGE AND OTHERS.
SEND FOR DESCRIPTIVE PRICE LIST
PITTSBURGH MOTOR CORPORATION
5018 PENN AVE., PITTSBURGH, PA.

Pennsylvania System Wants

Machinists, boiler makers, blacksmiths, electricians, sheet metal workers, carmen and helpers for these classes of mechanics, also carpenters and laborers.

Apply Engine House Foreman, Youngwood, Pa. 3jly-tf

Patronize Those Who Advertise.

USE OUR CLASSIFIED ADS.

NO HOGS AFTER SEPT. 1, ORDER AT MOUNT PLEASANT

Board of Health Will Proceed Under State Law to Eliminate Them.

DR. J. S. FULTON SPEAKS

Special to The Courier

MOUNT PLEASANT Aug 16 Health Officer Harry McIlvoy will make a list of all persons keeping pigs or maintaining pig pens within the borough limits in contravention of the state law All persons with pigs or keeping pig pens after September 1 will be taken before a justice of the peace and fined

The board of health has given people keeping pigs until September 1 to get rid of them

An effort was made by council to enact an ordinance embodying this state law but the burgess vetoed it

Dr. Fulton Here.

Dr J S Fulton of Johnstown presiding elder held quarterly conference meeting at the United Brethren Church

Son Born

Mr and Mrs William Lohr of this place are the parents of a son born at the Memorial Hospital here

Personal Notes.

H J Jordan of Latrobe spent yesterday here visiting friends

Mrs Barry Moore and daughter Margaret Elizabeth have returned to their home in Connellsville after a visit with Mrs Marie Boyer of Main street

Mr and Mrs Frank Dennison have purchased the Elliott Greene property on Main street and will remodel it They have also disposed of the bungalow on one corner of the property

Ohiopyle

OHIOPYLE Aug 16 Mrs Arthur Glotfelty and son are spending a few days the guests of Mr and Mrs William Glotfelty

Mr and Mrs B F Rafferty of Connellsville spent Sunday the guests of the former's parents Mr and Mrs W H Rafferty

Mr and Mrs Edgar Glotfelty and son returned to their home at Wilkinsburg after a visit here with the former's father Harry Glotfelty

Sturgis and Arthur Jackson returned to their work at Broad Ford

Earl Hay of Mill Run was in Ohiopyle Monday on business

The Camp Fire Girls who spent the past week at the Ranier Park left Sunday for their homes at Favette City and Ronco

Albert McNair of Mill Run was in town Monday on business

Miss Mary Burnworth returned to Smithfield Monday after a visit spent here

Mr and Mrs Ralph Tissue returned Monday from a motor trip to Morgantown W Va

O R Jackson spent Monday in Connellsville and Uniontown on business

Jackson Meyers spent Monday in Connellsville on business

Mrs W Lingenfield was a Confluence visitor Sunday

Dawson

DAWSON Aug 16—Mr and Mrs Edward Rollings spent Sunday with friends at Johnstown

Mr and Mrs Charles McGill spent Sunday at the home of the former's brother, Frank McGill at Duquesne.

Max Joseph and Paul McManus were Pittsburg visitors Saturday

William Forsythe attended the ball game at Forbes Field, Pittsburg Saturday The Pirates won from Cincinnati by a score of 7 0

Mrs Anna Sherbondy has moved from town to East Liberty into the Jacobs apartments

Mrs J S Laughrey was a Connellsville caller Saturday

W F Bute is home from Cleveland where he attended the races

At the Theatres

THE SOISSON.

'A CONFLICT OF TWO WOMEN'S HONOR,' with Katharine MacDonald the popular First National star in the stellar role is the leading picture today and tomorrow at this theatre

The picture offers many angles for approval—the political background now made more than interesting by the recent elections the beauty of the famous star, and the really fine acting which Miss MacDonald offers in her interpretation of the role of Mary Gray daughter of a candidate for governor

In no other picture starring Miss MacDonald has that famous beauty had the chance for intense dramatic acting which is offered her in 'The Woman's Side' Her emotional work is splendidly done and it is obvious that the star does not rely on her beauty to carry her through the suspense-laden situations which lead to a denouement

Miss MacDonald warms up to her part in a most commendable manner and wins the sympathies and interest of the audience from the opening to the drama until its climax Thompson and direction is splendid

The star's support is an excellent cast in which appear well known stars Wallace Beery Robert Henry Parsons Walter Cruttenden and Dorothy Devore

Trilby and Svengali Chaplin will be seen in Dance of Life

THE PARAMOUNT

"BURN 'EM UP BARNES" featuring Johnny Jones Hines is the feature picture today and tomorrow

In Burn 'Em Up Barnes which was made during Johnny's vacation he has the title role Playing opposite to him is Betty Compson remembered for her work with Conselman and Alice Brady and in Swiss Comedies Next to that well known stage star Edmond Breese and also there is that most amusing of all character actors George Fawcett Barnes Sherry plays the role of Barnes father and Julia Swayne Gordon plays the role of mother Others in the cast include Matthew Betts Dorothy Leeds Harry Priscoe and Richard Thorpe George Terwilliger for six years with the Griffith forces directed Rapu Spence the author of the sparkling subtitles in the William Fox picturization of Mark Twain's Connecticut Yankee in King Arthur's Court has provided the subtitles for Burn 'Em Up Barnes which rival in sprightly humor and timeliness anything that author has done heretofore

THE ORPHEUM.

LOVE'S BOOMERANG showing today at this theatre presents David Powell in the leading role

Anne Forrest is seen in the part of Perpetua and David Powell appears opposite her in the role of her adopted father the artist Brian Another important member of the cast is John Miltern a well known American actor who appeared in several

George Fitzmaurice screen production Mr Miltern's role is that

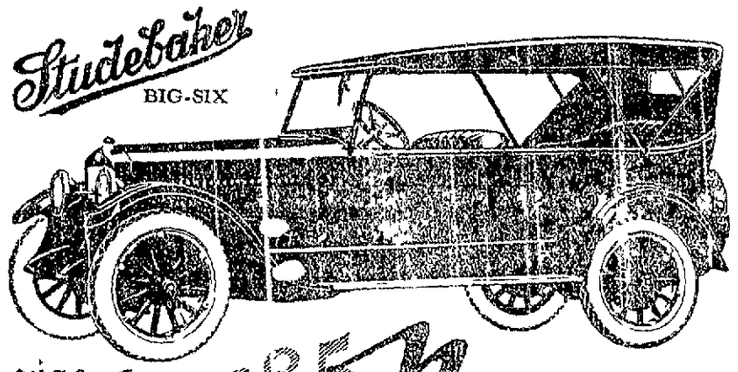

was $1785 Now $1650

YOU can buy a Studebaker Big Six Touring Car today for $1650. This is the lowest price ever asked for a car of its sterling, high quality

Always a matchless value the Big Six stands out today more strikingly than ever in the field of fine car

The seven passenger Big Six is not a volume motor car but you get it at a volume price because the Studebaker organization produces and sells three separate models with only one overhead

Look over the field Check the many points that will appeal to you in the selection of a car See the Big Six Ride in it—well

take you for a demonstration any time you say Try the wheel yourself Then compare it with any other car even at two or three times its price, and you will appreciate how much more you get for your money in a Big Six than you can find anywhere else

The price of the Big Six was reduced at a time when Studebaker had unfilled orders on hand for more than 50,000 cars The first seven months of this year were the biggest in Studebaker's 70 years history Greater production lowers costs and Studebaker believes that its manufacturing savings should be shared with the customer Hence the new low price of the Big Six

Rain proof one piece windshield with blade wiper courtesy light on the driver's side which promotes safety by preventing the car taught top mean lamp with long extension cord cowl parking light cowl ventilator light clock thief proof transmission lock tool compartment in the left front door shock absorbers

MODELS AND PRICES—f o b factories

LIGHT SIX 5 Pass 112 W B 40 H P		SPECIAL SIX 5 Pass 113 W B 45 H P		BIG-SIX 7 Pass 126 W B 60 H P	
Touring	$ 975	Touring	$1275	Touring	$1650
Roadster (3 Pass)	975	Roadster (2 Pass)	1250	Speedster (4 Pass)	1785
Coupe Roadster (2 Pass)	1125	Roadster (4 Pass)	1375	Coupe (4 Pass)	2275
Sedan	1550	Coupe (4 Pass)	1825	Sedan	2475
		Sedan	2050		

Cord Tires Standard Equipment

CRAWFORD MOTOR CO.

312-320 S. Pittsburg St. Connellsville, Pa.

THIS IS A STUDEBAKER YEAR

Insure YOUR Business Success

Let us show you that we can teach you shorthand and typewriting while every lesson we give just one more step toward the goal of your business ambitions

For more than 35 years Douglas Business College has specialized in training Connellsville young men and women for business careers giving them exactly the training that business requires and exactly the kind of training that will insure YOUR business success.

Our 1922 Prospectus of Achievement contains some very valuable information for you Send for it today

Fall Term Opens Sept. 5th

DOUGLAS Business College

J. W. Jones, Principal. Citizen's Bank Building, Connellsville, Pa.

Sunday School Convention.

The Smithfield district will hold a Sunday school convention at Smithfield Thursday August 17 when it is expected a number of Sunday school workers in each church will be present for the best instructions and teachings that will be given by prominent workers of the county Several prominent men will be present and a banquet will be given in the evening The convention is to be held in the Smithfield Baptist Church

Hunting Bargains?

Read our advertising columns and you will find them

Have You Piles?

THE BEST PLACE TO SHOP AFTER ALL

KOBACKER'S "THE BIG STORE"

The New Store—106 West Crawford Ave.

GOOD NEWS *from* THE CHILDREN'S DEPT.

Every parent will be interested in these new price reductions at this store, on dependable togs for children. Bring the boy or girl to the children's department and be amazed at the wonderful values offered.

Gingham Dresses for Girls

Gingham in all the latest patterns and with the two piece effect consisting of long waist and bloomers of the same gingham Sizes 6 to 14 Value up to $2.98 your choice

98c

SECOND FLOOR FRONT

Boys' Wash Suits

Made up in one piece or Oliver Twist styles pants separate from waists large button trimming colors green, white brown khaki and handsome contrasting colored trimming Black or white braid trimming on collars and cuffs Your choice of the entire lot at 89c

Boys' Galatea Wash Suits, stripped patterns, bright trimmings, sizes 2 to 8. $1.50 values at $1.19

Boys' Percale Blouses at 69¢

Novelty stripes collars attached sizes 6 to 15, buttons all way, well sewed seams fast colors

Boys' Baseball Suits

Washable cloth material in black trimmed with red or blue stripe and detachable pointed collar with elastic to fit

69c

Boys' Khaki Pants

Extra heavy and good quality khaki material made the knickerbocker style heavy waistband sizes up to 14

69c

Children's Rompers

Well made rompers in sizes 1 to 6 plain chambray and gingham checks trimmed with large buttons and nursery figures elastic leg band also straight leg band, white colored collars and cuffs

79c

Dresses For Growing Girls $1.98

Fine cotton poplin gingham trimmed in chambray and gingham in plain color contrasting and small plaid an checks two pocket and belt style Full collars sizes range from 6 to 14

Girls' Mary Jane Slippers

Made up in good quality patent leather durable soles excellent for dress or every day wear Priced special at

98c

Misses' Oxfords

Neat new styles of oxfords in brown leather well-sewed throughout Priced special at

$1.85

Sure Relief FOR INDIGESTION

21c and 75c Packages Everywhere

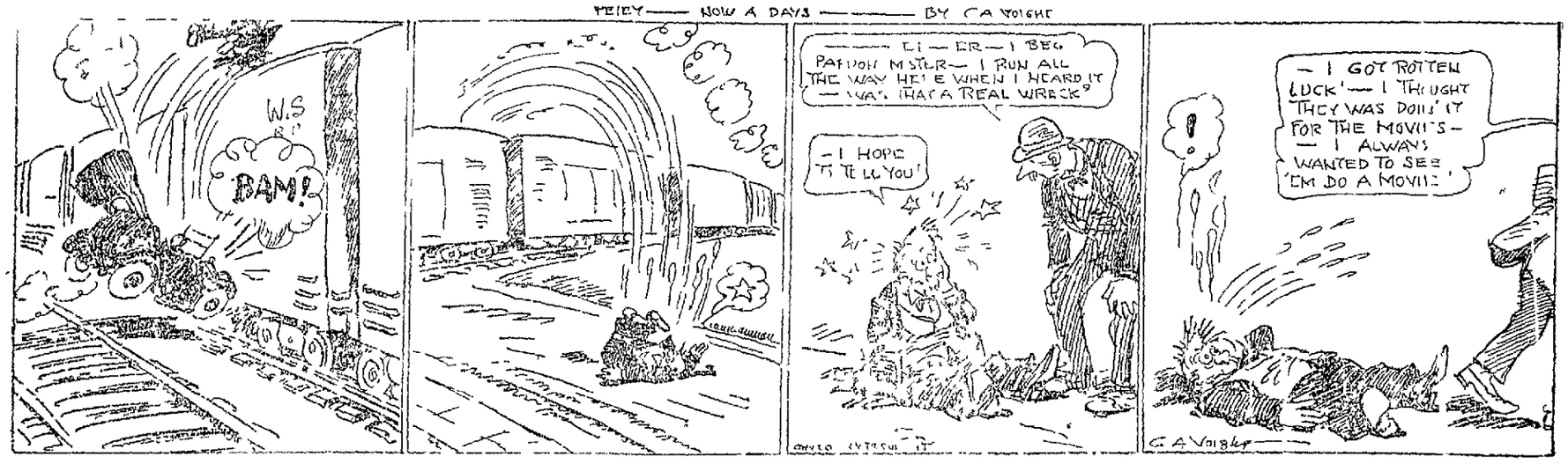
HEIEY—— NOW A DAYS ——— BY C A VOIGHT
W.S
BAM!
— ER—I BEG PARDON MISTER— I RUN ALL THE WAY HERE WHEN I HEARD IT —WAS THAT A REAL WRECK?
—I HOPE I'LL TELL YOU!
—I GOT ROTTEN LUCK'— I THOUGHT THEY WAS DOIN' IT FOR THE MOVIES— — I ALWAYS WANTED TO SEE 'EM DO A MOVIE
C A Voight

The Sporting World

DRS. COCHRAN AND MARTIN ENTERTAIN AT SPORTS, FEAST

Forty friends of Dr J L Cochran of Connellsville and Dr R S Martin of Star Junction were guests of the physicians at the country place on the latter Tuesday afternoon and evening entertainment for them being provided in the way of cards and trapshooting, ending with a chicken dinner and corn roast

Clarence Strawn of Star Junction was the champion at set-back, winning all but one game The scores in the clay pigeon shoot were

Match 1—R Strickler won with 24 breaks Dr Kammerer 20 R K Kramer 16, Dr Cochran 16 and Ralph Long 11. In this match Strickler made 17 straight hits

Match 2—Dr Kammerer 20 out of 25 Stout 19, Carr 17, Sherrick 10, Gauss 10

Match 3—R Strickler 20 out of 25, Cochran 18 Love 17 W Strickler 15, Long 12

Match 4—Kammerer 21 out of 25, Carr 17 Strickler 15 J B Knox 8, Sherrick 8.

Match 5—Walking match R K Kramer 18 Strickler 18 Stout 15 Long 13 Cochran 12 In shooting off the tie Strickler won over Kammerer 3 out of 5

Match 6—Kammerer 15 Carr 14 Luce 10 Sherrick 8 Slocum 7 Carr won the tie over Kammerer

Match 7—Strickler 13 Knox 12, Gauss 12 Glotfelty 8, Williams 7

Match 8—Kammerer 22, R Strickler 21 Love 15 Luce 10 Knox 9

High score—R Strickler 88 out of 100 Dr Kammerer 85 out of 100 Dr Cochran 42 out of 75 K K Kramer 34 out of 50 Stout 31 out of 50 Carr 29 out of 50

Among those present were Dr H J Bell Harry M McDonald, W D McGinnis, J B Knox Howard Adams William Lamb George Whipkey Charles Williams K K Kramer Dr H C Hoffman, Dr F C Sherrick A C Stickel, W O Adrian Dr H J Hazlett Phil Allen John Allen, Clarence Strawn, B Cunningham Kimmer Gauss Dr R P Kammerer Judson Slocum, Leslie Love R Strickler B L Carson, Benton Luce D M Graham, A C Smith Henry Richter R S Matthews R L Long A B Norton, J L Evans M B Pryce Edwin Stout, George Stout Boyd Knox.

PIRATES KNOCK NEHF FROM MOUND, BEAT GIANTS, 6-2

By knocking Art Nehf their nemesis for years out of the box in the second inning, the Pirates yesterday defeated New York 6-2 Five hits were made off the New York star twirler in one and one-third innings after which he was relieved by Jonnard Cooper was in fine form holding the Giants to five hits two of which came in the ninth inning giving the visitors their second run In the eighth Cotton Tierney knocked a home run, scoring Reb Russell who had tripled

The Cubs won a double header from Boston and held on to third place in the league race After winning over the Pittsburg outfit on Monday, the lowly Quakers fell before the Reds at Cincinnati, 3-0

* * * * *

A West Newton fan wants to know why the Connellsville Independents will not play that towns team

Scottdale High Gridders to Camp At Roaring Run

SCOTTDALE Aug 16 Arrangements have been made for the annual camp of the Scottdale High School football team to be held this year at Hutch Ynne at Roaring Run Camp will open August 23 and will continue for 10 days Two losses very much unexpected have been made known Maloy captain elect, will go to W & J. this yea with Murphy another of Scottdale's mainstays for several years Another loss is Frank Byrne who will not enter high school this year according to reports He is expected to prep in some other school

Much work will have to be done to equal the record of only one defeat of last year The schedule this year will include such teams as Greensburg, state champions of last year Johnstown Connellsville Norwin Latrobe, Uniontown and Vandergrift

Twenty-five men expect to attend the camp Coach Pollock will reach Scottdale August 22 to make preliminary plans Sam Reed assistant manager last year is at the present time handling the affairs of the camp

Beggs-Nabors.

Announcement is made of the marriage of Miss Pearl Beggs and Albert Nabors of Uniontown solemnized Friday August 11 at Cumberland Previous to her marriage Mrs Beggs was an operator for the Tri-State Telephone Company in Uniontown

Baseball

NATIONAL LEAGUE.

Yesterday's Results

Pittsburg 6, New York 2
Cincinnati 3 Philadelphia 0
Chicago 5 Boston 0
Chicago 8 Boston 3
Brooklyn St. Louis not scheduled

Standing of the Clubs.

	W	L	Pct
New York	65	45	591
St Louis	64	47	576
Chicago	62	49	559
Pittsburg	59	49	546
Cincinnati	60	53	531
Brooklyn	53	56	181
Philadelphia	37	65	363
Boston	35	71	330

Games Today.

New York at Pittsburg
Philadelphia at Cincinnati
Brooklyn at St Louis
Boston at Chicago

AMERICAN LEAGUE.

Yesterday's Results.

New York 2, Detroit 1
Chicago 19, Boston 11,
Cleveland 11 Philadelphia 4
Philadelphia 7 Cleveland 4
Washington 6 St Louis 4
St Louis 7 Washington 1

Standing of the Clubs.

	W	L	Pct
St Louis	66	45	595
New York	66	46	589
Detroit	59	51	527
Chicago	57	53	518
Cleveland	56	57	501
Washington	53	57	482
Philadelphia	43	64	402
Boston	41	68	376

Games Today.

Cleveland at Philadelphia
St Louis at Washington
Detroit at New York
Chicago at Boston

BABE PINELLI MAKING GOOD

His Playing at Hot Corner Vacated by Heinie Groh Has Been Fast and Hitting Good.

Babe Pinelli, the Oakland third baseman for whom the Cincinnati Reds paid $30,000 and several players last

Babe Pinelli.

winter is making good His fielding at the corner vacated by Heinie Groh has been spectacular and his hitting acceptable

It used to be news when Babe Ruth made a homer because he was making so many and now he gets one so seldom that it has become a news item when he makes a circuit clout

The Best for Shaving

MOLLÉ
- MO-LAY -

Just spread over the face like cold cream then use the razor. That's all!

No mussy lather, unclean brush after lotions

FOR SALE BY
W. E. Bisel
Connellsville Drug Co.

Hassler's Shock Absorbers Service.

Ford Fenders
$12.95 per set

Hartford's Shock Absorbers Service.

If It Is For Your Auto I Have It. I Will Save You Money.

RED'S AUTO SUPPLY
Bell Phone 356. On the Hill.

BAZAAR DEPT. STORE
206 N. PITTSBURG ST. 210
CONNELLSVILLE, PA.
OTHER PHONES

AUGUST FUR SALE

A Pre-Season Offering of Fur Coats at Average Savings of 33⅓%

Sale Commences Thursday, Aug. 17

Hudson Seal Coats

Beautiful Hudson Seal Coat, 44 inches long, squirrel collar and cuffs, brocaded lined; large collar and cuffs.

Regular $295.00 Value,
Sale Price
$199.50

Squirrel Wrap

Beautiful squirrel wrap, with large Shawl Collar, and Belt sleeves, 45 inches long, brocaded lined. Made of finest selected pelt.

Regular $750.00 Value,
SALE PRICE
$495

Bay Seal Coats

Handsome Bay Seal Coat, large shawl collar and Bell sleeves; self trimmed; 40 in. long. Fancy brocaded lining.

Regular $125.00 Value,
Sale Price
$79.50

Remarkable Values in Fur Chokers

August Fur Sale

Two skin Stone Marten Choker, made of selected dark skins, trimmed in claws and nails.

Regular $45.00 Value,
SALE PRICE
$29.50

Double Fitch Choker
Made of selected pelts, $21.00 value, Sale Price $12.95

Beautiful Fox Scarfs
In porrette or taupe shades, regular $15.00 value. You must see this wonderful value to appreciate it. Sale Price $24.75

Beautiful Seal Coat

40 inches long, skunk collar and cuffs, fancy brocaded lining.

REGULAR $250.00 VALUE.
Sale Price
$129.50

French Seal Dolman

(Sealine) Very beautifully lined with embroidered bottoms. Full lengths.

Regular Price $125.00,
SALE PRICE
$97.50

Natural Muskrat Coat

Beautiful dark skins, wonderfully made of the finest soft selected skins, pussy willow crepe and other linings selected for their beauty. Belted.

Regular Price $145.00,
SALE PRICE
$96.50

Japanese Mink Cape

Beautiful Jap Mink Cape, semi-circle model, made of the finest selected skins. Lined in crepe, dotted figuring or striped patterns.

REGULAR $295.00 VALUE.
Sale Price
$199.50

Hudson Seal Coat

Made of the very finest quality Hudson Seals (Dyed Muskrat). Large rolled collar and cuffs of natural Skunk. Natural Beaver and Natural Squirrel in new Mandarin shape or turned up. Self trimmed belt or sash, large sweep. Misses' and Ladies' sizes.

REGULAR PRICE $375.00,
Sale Price
$250

MID-SEASON PRICES

More and more women are coming to recognize the advantage of buying Furs at these August Sales.

Aside from the important savings, they have the benefit of first choice of the complete assortments of the Newest Fur Coats as soon as they have been released to us by the manufacturers.

In many instances where the fur "catch" is limited it is very difficult to duplicate the Coats AT ANY PRICE later in the season—because of the impossibility of procuring the skins.

So women who attend this AUGUST FUR SALE are sure to have the choice of ALL the FASHIONABLE FURS for the season of 1922 and 1923.

And we guarantee that every fur coat is fashioned from only prime, selected pelts and we instruct guarantee them as to wear and serviceability

We have never shown so many Fur Coats nor so many styles as are displayed in this sale. And confidently assert the values to be better than any that have ever been offered.

When you come to our Fur Department you may select any coat offered in this August Fur Event and deduct 33 1-3% from the plainly marked price. For example on a coat marked $150, you deduct 1-3 or $50, making the cost of the coat to you only $100; and so on all through the line.

For convenience of those customers who wish to take advantage of the GREAT SAVINGS afforded in this sale—

WE WILL ACCEPT A REASONABLE DEPOSIT AND STORE YOUR PURCHASE IN OUR COLD STORAGE VAULTS FREE OF CHARGE UNTIL WANTED.

Natural Squirrel Coat

Made of the finest selected Russian Siberian Squirrels, very dark in color. Lined in silvered striped linings and other high class linings. Belted with either Mandarin or regulation sleeves.

REGULAR PRICE $500.00,
Sale Price
$345

Marmot Coat

Beautiful Marmot Coat, 36 inches long, large collar and cuffs, self trimmed, fancy brocaded lining.

REGULAR PRICE $150.00,
Sale Price
$99.50

Buck Johnson, the Lifer

By HUBERT RAY

Copyright, 1922, Western Newspaper Union

"Buck" Johnson was at large. His absence from the penitentiary was discovered half an hour after the mail carrier had brought the evening mail. He had snapped his chain, climbed a fourteen-foot wall, broken through the stockade and made his getaway into the forest.

"Buck" Johnson was a lifer—a dangerous man. He stood six feet high and had a body like a barrel. He had been sent up five years before for killing another negro. He claimed the man had attacked his wife, but nobody cared anything about that; law had to be preserved. All the same, the warden always felt sorry for the pretty little mulatto woman who came periodically to see her husband. That was unusual for a negress. One would have expected her to have taken up with some one else long ago.

Perhaps it was because of the kid she sometimes brought with her. The child had been ailing of late, not expected to live, in fact, and Johnson had written a desperate, half-illiterate letter to the governor, begging to be allowed to go and see the child before it died. Of course no answer came. Who was going to trouble about a negro's letter? It was after that that Johnson became desperate. He attacked a guard in the turpentine convoy, and had to be chained. Now he had gone.

Of course he had struck for his home, twelve miles across the swamps. Negroes never had any sense; they were like foxes making for their earths. Bloodhounds were quickly upon the trail.

However, Johnson had had an hour's start, and he had a fair chance of making the distance before he was caught. That he would be caught, no one doubted. There was a posse of four armed guards with the warden, and they were instructed to shoot Buck Johnson if he showed fight.

Buck Johnson made his way straight as a bee toward his home. The country was a wilderness of pine and palmetto. Here and there were mangrove swamps, in which he sank waist high. He pushed through impenetrable undergrowth, heedless of the scratches and tears. He was caked with blood and mud, he looked hardly a human being. A desperate man, bent only on seeing his child before it died.

What remnant of decent feeling survived in Johnson's heart? How could a black man care about his child? the warden wondered as the hounds sniffed up the trail. It was hard to keep up with them, and it was not very long before the distant baying reached the fugitive.

Buck Johnson scrambled on. He looked now like a gigantic ape; all the clothing was torn away from the upper part of his body and he was panting like a bayed stag. Ever nearer came the sound of the bloodhounds.

He plunged into Big Swamp. He fought his way through an almost impenetrable bed of mud, struggling through it waist high. The warden and posse, knowing the trail he was taking, had left the hounds to follow, confident of picking him up by a circuit around the morass.

Johnson was just struggling out of the other end of the swamp when he saw the first hound dash upon the treacherous surface. Instantly it was gone. The edge of the lake ingulfed it and half the pursuers. Baffled, the hounds set up a melancholy howl. As Johnson reached the far end, he saw the warden and his men, not a quarter of a mile distant, through the trees.

The echo of a shout reached him; bullets began to fly. Buck Johnson fled like a deer. His right arm dropped to his side, paralyzed. A bullet nipped his cheek. Then he had evaded the pursuers and gone crashing through the palmetto tangles. And at last, as he topped a rise, he saw the tiny home settlement in the distance, and his cabin among the negro shacks that composed it.

He went more slowly, gasping, and giddy from his wound. At the top of the rise he saw his pursuers in the valley beneath. Another volley whined about him. He ran on—on, on, on, hidden for a few moments by the elevation behind him. This was his hut. He burst inside. There sat Lily, watching the child upon the bed. She rose up with a cry and flung her arms about his neck. Buck Johnson kneeled down.

"She's sleeping! The doctor says she'll live. The fever's gone!"

Buck Johnson heard that much, but he could not understand the rest of Lily's excited exclamations. He was kneeling down, staring into the child's face.

The warden stood in the doorway. Lily was waving a paper in front of him. "Listen! Listen!"

"Come, Buck!" said the warden.

Buck Johnson rose up, resigned.

"Eh, what's that?" cried the warden. "What? What? When did you get this?"

"This afternoon. See, it's a pardon! The governor's pardoned him!"

Buck heard it all vaguely. He did not understand why the rifles were grounded, why the warden was gripping his hand.

"It's all right, Buck! Come back tomorrow. Glad that's only a graze. Sorry we had to shoot him, ma'am. How's the kid? Fine! This is a big day for you, Buck! Come on, boys; leave them together. Guess black folks has their feelings, same as us!"

SPECIAL to WOMEN

The most Economical, Cleansing, Healing Antiseptic is

Paxtine

A pure white, harmless powder to be dissolved in water as needed. There is nothing like it for treating inflammation, ulceration, pelvic or nasal catarrh, sore throat, inflamed eyes or to whiten the teeth. Many say "it is worth its weight in gold to purify the breath after smoking." At Druggists or postpaid, large box, 70 cents.

The Comfort Powder Co., Boston, Mass.

BULL PLUNGES INTO NITRO PIT; STARVES

Terrorized Workers Afraid to Haul Him Out Until He Is Dead.

A bull fell into a magazine of nitroglycerin in the Osage oil field of eastern Wyoming and starved to death before employees mustered up enough courage to haul out the body.

The magazine, owned by a torpedo company, was constructed in the side of a hill several years ago. A small cache was scooped out and the top covered with wood and corrugated iron roofing. This made the roof nearly on the same level as the ground itself. To protect the iron roof from heat it was covered with dirt several inches thick.

As in many oil regions, the Osage field is not fenced off according to leases, and in this field in particular the cattle and live stock roam peacefully among the oil derricks.

This accounts for the fact that one day a black bull with his entire "harem" wandered close to the side of the magazine.

With the usual independent air which might go along with his office as chief bull in the herd, he slowly tripped across the roof to the magazine rather than go around it. The result—one Suitable bull fell into the "soup." There he stuck. Despite all efforts the animal could not release himself.

Because of the danger of attempting to get him out there was nothing to do but allow him to starve to death. Everybody was afraid the bull might carelessly kick over a can of nitro in the efforts to release him from his prison, and this would spell both the bull and the rescuer. There were about 350 quarts of the high explosive in the magazine and no operator or friend, much as he wanted to aid the animal, cared to mix bull and high explosive in such careless quantities. The animal starved to death in about fifteen days.

HOLDS DAREDEVIL RECORD

Ohio Youth Has Long String of Adventurous Experiences.

Clarence Myers, eighteen years old, of Elyria, O., has had a more adventurous experience than any other youth of his age in those parts.

When a mere lad he was sent to the state reformatory. Two years ago he shot a boy companion with a rifle. Three months ago his motorcycle collided with an auto, as a result of which the autoist took a vacation in a hospital.

Two months ago Clarence was scorched when a government mail plane lost in a fog, was wrecked while landing and was damaged by fire when the gasoline tank exploded.

Now Myers faces a charge of reckless driving. His motorcycle crashed into a bicycle. During the collision John Schoenfeldt, rider of the bicycle, sustained a fractured skull and was taken to Memorial hospital in a dying condition.

The police decided to hold the adventurous young Mr. Myers.

FOUND DOLLAR AT LAST

It Was Spent Years Ago and Came Back in Change.

A dollar spent twenty-seven years ago at Lancaster, Mo., returned to its original owner in Montesano, Wash., recently.

When Mrs. Torrence Hagerman was seven years of age her father gave her and her sister each a dollar coined in the years of their birth. Mrs. Hagerman's dollar was coined in 1887. The sisters carved each other's initials on the Goddess of Liberty's head on the dollars and the dollars were spent. Since then Mrs. Hagerman has been looking for her dollar.

She made some purchases here this week and a dollar she received as change was identified by the date, 1887, and her sister's initials, "L. T." to be the dollar her father gave her twenty-seven years before.

Mrs. Hagerman says she will never spend the dollar again.

Paderewski Easily Disturbed.

Paderewski will not permit anybody to sit behind him. At some of his concerts hundreds of seats could have been added on the stage. Moreover, in every Paderewski recital no seats are sold in that part of the orchestra proper which is directly behind him. The piano is set at a forty-five degree angle, which means that in the extreme left corner of the orchestra, looking toward the stage, a number of seats are directly facing Paderewski's back. These seats are empty for Paderewski. "If they are behind me, I think they are pushing my elbows," he says.

One night he complained: "Will you go down to that woman in the seventh row at the right? She is fanning. I do not mind if she fans in time. But if she cannot do that I cannot play."—C. D. Isaacson in Hearst's.

The "any time" drink

Clicquot Club Ginger Ale is one beverage that is good at meal-times and between. The time to drink it is any time you want it.

There is nothing that is not pure and good in Clicquot. The water is drawn from springs. The ginger is the best that is grown on the island of Jamaica. Fruit juices and other ingredients equally pure make the happy blend, the delightful taste. *They all like it.*

Get Clicquot by the case for home use. If you want variety, you can buy Clicquot Club Ginger Ale, Sarsaparilla, Birch Beer and Root Beer.

THE CLICQUOT CLUB CO.
MILLIS, MASS., U. S. A.

Clicquot Club
Pronounced Klee-ko
GINGER ALE

Brown, Faded Sallow Complexion

"SPRING OF THE FAWN"

A beautiful skin and white hands that make you an object of admiration may easily be yours if you will only use Hewards Butterine & Cream. If you cannot obtain locally send 10 cents (silver or stamps) for generous trial package of both creams and name local dealer. Hewards Co., Buffalo, N. Y. Advertisement.

ROBINS HATCHED ON CAR

Mother Built Nest in a Dangerous Place and Cares for Them.

On the brake beam underneath the passenger coach which, with a locomotive, comprises the "Dreadnaught," a shuttle train making three daily trips from the Rutland Young Men's Christian association in Elk Run, to Rikers, Pa., was a few days ago on the Buffalo, Rochester & Pittsburgh railroad, is a robin's nest containing three small eggs.

Mother Robin began building her nest on this precarious place some weeks ago. She started her construction work early in the morning, and when the train pulled out left the nest and flew with the train to Rikers. There the coach was placed on a siding until noon and in the interim the nest building was continued.

A few days ago three tiny robins were hatched from the eggs, despite the migrations of the coach.

Human Flea.

"I reckon you had a right lively time in Kansas City?" insinuated an acquaintance.

"Tol'able," replied Cuba Gearsett of Grudge. "But nothin' like what I probably would have had if I wasn't considerable lively on my feet. You see, up in Kansas City, if you meet a respectable looking man anywhere after 4 o'clock in the afternoon anywhere the least bit off to one side he's a holdup and robs you.

"And if you meet one that don't look respectable he's a plainclothes policeman, and pounds you because he thinks you're a holdup. So I was practically on the 'keep jump all the time I was there, dodging one or the other."—Kansas City Star.

Ignition of Escaping Hydrogen.

There have been so many cases of spontaneous ignition of hydrogen gas when charging balloons that an investigation has been carried on to determine the cause. By observing in the dark a jet of hydrogen escaping through a pipe fitting, it was found that a brush discharge of static electricity was plainly visible. When the pipe was tapped to stir up the dust, an explosion occurred. From the investigation it would seem that the spontaneous ignition was due to the friction between the hydrogen and the dust of iron rust and to the brush discharge of static electricity from the electrified particles.—Popular Mechanics Magazine.

More than Repairing Reclaiming

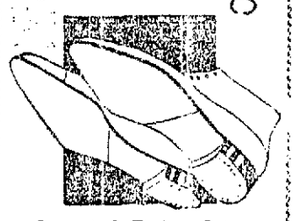

Special Price List

Men's Shoes, whole soles and heels $2.00
Men's Shoes, half soles $1.00
Women's Shoes, half soles 80c
Children's Half Soles 70c
Men's Rubber Heels (Goodyear) 50c
Women's Rubber Heels 40c

Everything Is Done by Machinery and None but the Best of Materials are Used

OUR WORK IS GUARANTEED. GIVE US A CHANCE.

Alpha Electric Shoe Repair Co.
105 West Crawford Avenue, Connellsville, Pa.

REMOVAL NOTICE

DR. A. F. KIDD wishes to announce to the public that he has removed his offices from the fourth floor to a suite of rooms on the seventh floor of the SECOND NATIONAL BANK BUILDING. Office hours: 9 till 12 A. M., 1:30 to 5 P. M. Practice limited to Eye, Ear, Nose and Throat.

DUQUESNE UNIVERSITY
Pittsburgh, Pa.

College and Commercial Academy
Pharmacy
Law
Music
Medicine
Graduate

Very Rev. M. A. Hebert, C. S. Sp., L. L. D., President

USE THE OLD
SMARSHALL'S CATARRH SNUFF
30c
at all Druggists, or sent prepaid by WILLIAMS MFG. CO., CLEVELAND, O.
For sale at Connellsville Drug Co.

WANT Ads—1 Cent a Word

August Furniture Sale

Now On—Continues Throughout the Month

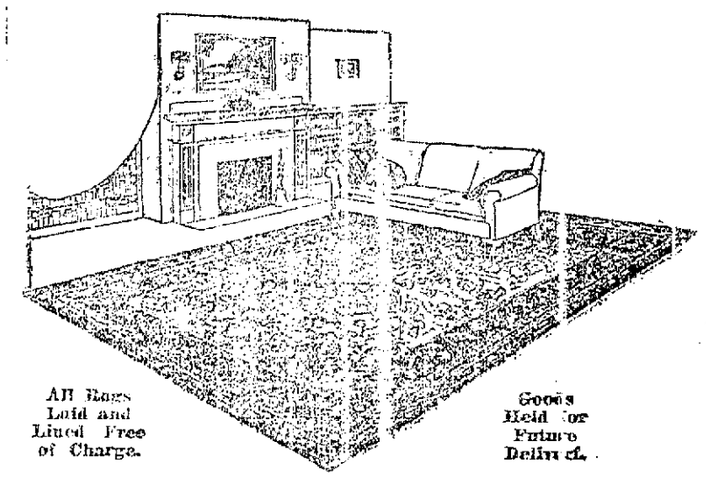

All Rugs Laid and Lined Free of Charge.

Goods Held for Future Delivery.

Your Opportunity to Buy All the Rugs You Need at Great Reductions

These rugs include a wide variety of domestics, the choicest in milly and the newest in designs and color. No finer quality in domestic rugs may be found anywhere, and nowhere are prices for such quality lower.

18x36 inch Axminster Rugs, Sale Price	$2.25	8.3x10.6 ft. Brussel Rugs, Sale Price	$32.50
27x54 inch Axminster Rugs, August Sale Price	$3.75	9x12 ft. Crex Rugs, Sale Price	$9.25
36x63 inch Axminster Rugs, Sale Price	$5.75	9x12 ft. Velvet Rugs, Sale Price	$39.50
54x90 inch Crex Rugs, Sale Price	$6.75	9x12 ft. Brussell Rugs, Sale Price	$42.50
6x9 ft. Crex Rugs, Sale Price	$8.75	9x10.6 ft. Neponset Rugs, Sale Price	$8.95
8.3x10.6 ft. Velvet Rugs, Sale Price	$34.75	9x12 ft. Linoleum Rugs, Sale Price	$16.20
8.3x10.6 ft. Axminster Rugs, Sale Price	$37.50	9x12 ft. Axminster Rugs, Sale Price	$39.50

9x12 ft. extra quality Axminster Rug Priced $48.50

All Carpets and Linoleums Reduced.

Easy Payments May Be Arranged, if Desired.

ZIMMERMAN FURNITURE WILD RUGS COMPANY STOVES

"The Big Friendly Furniture Store"

64-168 West Crawford Avenue, "Where the West Penn Cars Stop."

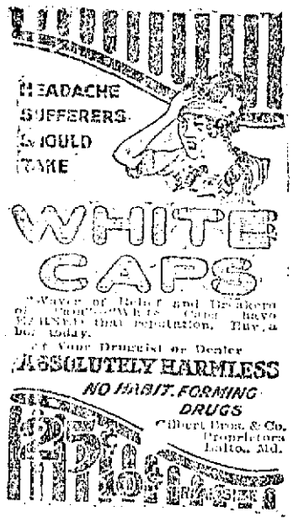

"Wave of Relief and Thousands of Grateful Users Have Learned that Reputation Has a Basis in Fact."

At Your Druggist or Dealer

ABSOLUTELY HARMLESS
NO HABIT-FORMING DRUGS

Gilbert Bros. & Co., Proprietors, Baltimore, Md.

FRANK P. GALLEY
Funeral Director and Embalmer
Auto Equipment. Both Phones
Day or Night Calls Answered Promptly
VANDERBILT, PA.

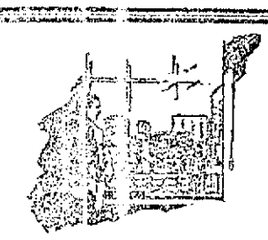

What is your ambition to-day?

HOW will it be realized to-morrow?

The money you save now will play a definite part in making you what you want to be.

We recommend an interest account for the systematic accumulation of money.

FIRST NATIONAL BANK
CONNELLSVILLE, PA.
THE BANK THAT DOES THINGS FOR YOU

"CAP" STUBBS — WHOO'D THUNK IT? — By EDWINA

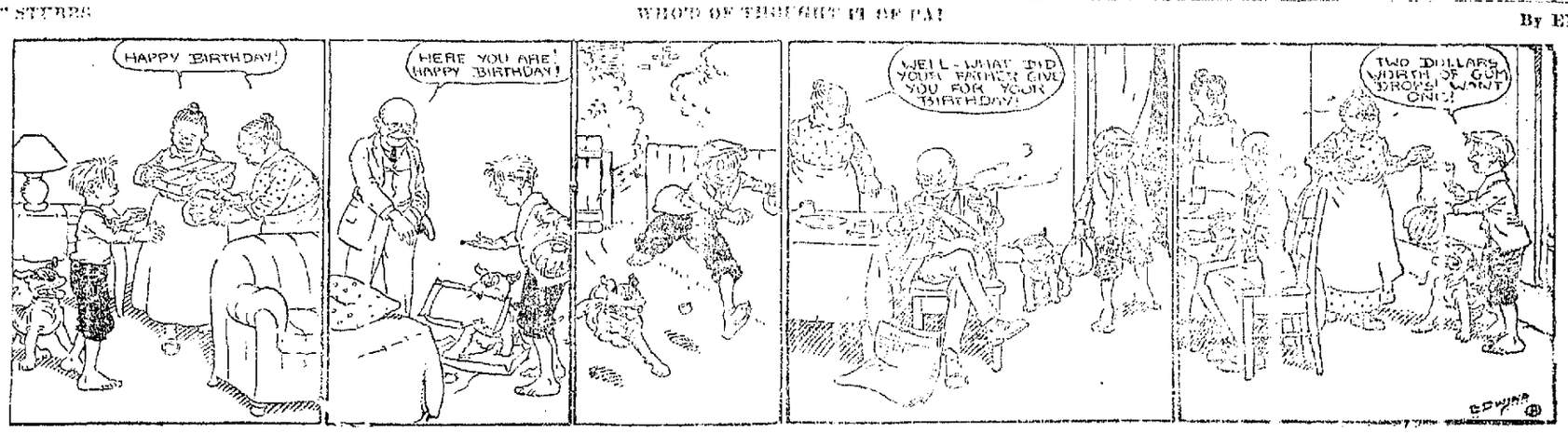
HAPPY BIRTHDAY!
HERE YOU ARE! HAPPY BIRTHDAY!
WELL - WHAT DID YOUR FATHER GIVE YOU FOR YOUR BIRTHDAY!
TWO DOLLARS WORTH OF GUM DROPS! I WANT ONE!
EDWINA

NORTH UNION TEACHERS FOR TERM ASSIGNED

Ninety Employed in 18 Buildings for the Township.

COAL FOR 16 CENTS BU.

Assignment of teachers to their rooms and buildings, was announced Tuesday evening by the North Union Township School Board. A total of 90 teachers will be employed in the 18 buildings in the township during the 1922-23 school year.

The board at its meeting last evening elected Robert H. Hook of Uniontown as supervisor of music and Edward O'Neill as a teacher.

A contract was also let to Mr. Barra of Hopwood for the 1922-23 coal supply. The township will pay 16 cents a bushel for coal delivered at the school houses. The assignment of teachers follows:

Coolspring: Room No. 1, Laura Moyer; No. 2, Fred McNeill.

Evans: Frank Guesman.

East Union: Room No. 1, Mary Golespie; No. 2, Agnes Foley; No. 3, Zelpha Fesser; No. 4, Cecilia Buttermore; No. 5, Ida Bierer; No. 6, Omar Silbaugh.

Fair Ground: Room No. 1, Rose Swaney; No. 2, Daisy Harford; No. 3, Mary J. Hall; No. 5, Arvadene O'Neal; No. 6, Ida Glass; No. 7, J. E. Lynch.

Humphries: James Lewis.

Hopwood: Room No. 1, Julia D. Porter; No. 2, Alva Palentine; No. 3, Mary Savage; No. 4, Lola Hunt; No. 5, George Pike.

Junk: Harry N. Wilson.

Lemont: Room No. 1, Sara Bailey; No. 2, Vivian Cadd; No. 3, Margaret Van Swearingen; No. 4, Kathryn Zobley; No. 5, Mary Sampey; No. 6, Martha Ford; No. 7, Elizabeth Matcusky; No. 8, Ida M. Springer; No. 9, Mary Reagan; No. 10, Margaret Laffey; No. 11, H. L. Bowser.

Mount Independence: Room No. 1, John Yeardley; No. 2, Clara Herwick; No. 3, Annie Golespie; No. 4, J. L. Keffer.

Mount Braddock: Room No. 1, Jennie Hearty; No. 2, Stella Grimm; No. 3, Lola Woods; No. 4, Eva L. Tressler; No. 5, Elizabeth Moore; No. 6, Ruth Conn; No. 7, Glenn Wilson.

Oliver—Room No. 1, Olive Asendorf; No. 2, Kathleen Matthews; No. 3, Edna Spears; No. 4, Martha O'Neal; No. 5, Irene Lucius; No. 6, Mary Paulo; No. 7, Ruth Ford; No. 8, N. C. Evans.

Phillips: Room No. 1, Clara Bailey; No. 2, Jennie Davison; No. 3, Vera Hunt; No. 4, Hazel Dinsmore; No. 5, Colleen Ball; No. 6, L. A. Evans.

Sullivan: Room No. 1, Neil Barnhart; No. 2, R. L. Thomas.

Thaw: Room No. 1, Ollie McDowell; No. 2, Mary Fee; No. 3, Mary Doran; No. 4, J. W. Means.

Wheel: Room No. 1, Marguerite McDermott; No. 2, Irene Golden; No. 3, Kathryn Lyons; No. 4, L. L. Evans.

Washington Springs—Alfred Springer.

Bute—Room No. 1, Blanche Steel; No. 2, Margaret Bella; No. 3, Melissa Jones, No. 5, Mae Lavery; No. 6, Edward O'Neal.

Youngstown: Room No. 1, Nan Darby; No. 2, Catherine Yeardley; No. 3, Elizabeth Perren; No. 4, E. J. Martin.

High School—Room No. 1, E. Claire Creamer, commercial; No. 2, Mae French Sincock, music; No. 3, Elsie M. Moyer, English; No. 4, Claudia Stumpf, Latin and history; No. 5, Ellen Byers, mathematics and science; No. 6, Carl M. Bailey, science; No. 7, Clarence G. Eberline, commercial; No. 8, William R. Smith, French; No. 9, Edith Lemon, English; No. 10, Robert W. Clark, principal, chemistry.

The following janitors were elected: Fair Grounds, W. H. Minerd; Wheel, John Jenkins; Thaw, Charles Murlee; Bute, C. E. Teeling; Phillips, John Kearns; Hopwood, George Blackburn; Mount Independence, George McClain; Mount Braddock, Daniel Hardin; Lemont, Thomas Johnson; Oliver, Jefferson Ringer; East Union, William Murphy; Sullivan, Mrs. John Jose; Youngstown, Ethel Lawson; High School, Samuel Murphy and Mrs. Rose Loughery.

The Woman of Poise,

once a rarity, is now to be observed and admired upon every hand. Indeed, no other woman can flourish long in the midst of this modern, complicated life. In the home, in business, in social life, the woman who is serene and confident, wins, while the nervous, flustered individual wastes her talent and gets nowhere. Of course, poise depended mainly upon sound health and steady nerves. If you feel that you are being kept back in this way, why not turn to that great woman's remedy, Lydia E. Pinkham's Vegetable Compound, which was manufactured from a thorough understanding of the nervous system of women? Advertisement

Trolley Wire Sets Off Powder. Miners Injured

LOGAN, W. Va., Aug. 15.—Seven miners were seriously injured in an explosion at the mine of the H. W. Wilson Coal Company this morning. They were entering the workings in a car which also carried powder. The trolley wire dropped on the car and the explosion followed.

The injured were brought to the Logan Hospital where physicians said all would recover.

Use our classified advertisements

CHICHESTER S PILLS
THE DIAMOND BRAND.
Ladies! Ask your Druggist for Chichester's Diamond Brand Pills in Red and Gold metallic boxes, sealed with Blue Ribbon. Take no other. Buy of your Druggist. Ask for CHI-CHES-TERS DIAMOND BRAND PILLS, for 35 years known as Best, Safest, Always Reliable
SOLD BY DRUGGISTS EVERYWHERE

Daily Fashion Hint

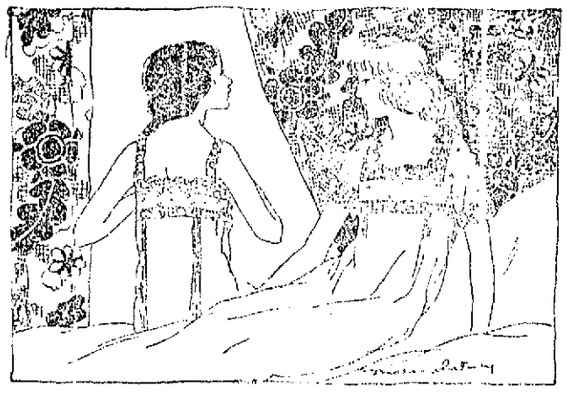

LINGERIE

Sets of chemise and gown are attractive additions to one's possessions in things lingerie. This dainty set has coral dot lace in rose pattern combined with dotted mull to top it. This ombre silk is used for the skirts. There are groups of fine plaits both front and back for added fullness

SOISSON:-:THEATRE
TODAY AND TOMORROW

Katherine Mac Donald
in
"The Woman's Side"

The story of a girl who owes more allegiance to health than to a woman's prudishness.

A FIRST NATIONAL ATTRACTION

Also a Good Comedy and News
Special Music by Our Five Piece Orchestra
Admission 10c and 30c, Including Tax.

FRIDAY AND SATURDAY
DEUCE OF SPADES
WITH CHARLES RAY

Thrift Specials
Wed.—Thurs.

Peaches, bushel	$2.90
Apples, lb.	5c
Daniel Webster Flour, ½	$1.19
Fancy Oranges (75c val.) dozen	22c
Sweet Potatoes, 3 lbs.	25c
Tub Creamery Butter, lb.	43c
Meat Loaf, lb.	25c
Pimento Cheese, lb.	49c
Boiled Ham, lb.	58c

Wright-Metzler Company
Bell 890. N. Pittsburg Street. Tri-State 855.

Paramount Theatre
Today and Tomorrow

"Burn 'em Up Barnes"
STARRING
Johnny Hines
Comedy:
You and Me
Admission 9c and 20c, including Tax.
TODAY AND SATURDAY
FIGHTING FOOL
WITH JACK HOXTON

WRIGHT-METZLER CO.

Wherein We Discuss the Mode of Autumn

Sophistication Rules the Day

THE SUN of Flapperism sets. With the coming of Autumn 1922, Fashion enters a new era in which the abbreviated skirt and the disappearing waistline is forgotten. No longer need every woman, willy nilly, transform herself into a girl of Sweet Sixteen. Sophistication rules the day.

The modes are long line, svelte, luxurious—suggestive of calm Parisian nights—of lazy strolls along a Boulevard. Everything is graceful and many things are draped.

Consequently Milady will sally forth, a-shopping or to a Bridge, attired in gowns that are quite the loveliest and the most novel that she has cared to wear for many years.

The Grecian Influence

You'll find it everywhere. Designers seek their newest inspiration in the costumes of the Ancient Greeks—borrowing the loose flowing lines that lent such grace to the classic figure. But blending them with many, many a modern touch in the way of embroidery and ornament.

The result is a Mode as old as the hills—and as new as tomorrow—a mode you will love because it cannot help but increase your charm.

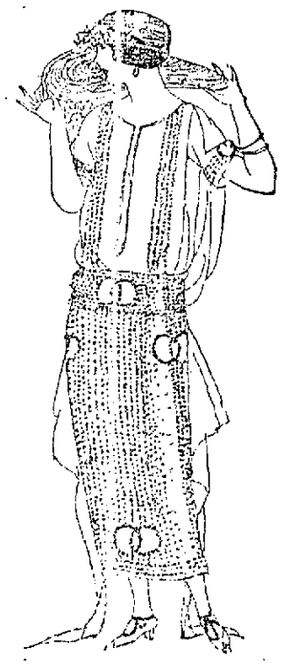

They're Longer!

Yes, skirts are longer! Not so long that they hamper freedom or a graceful carriage. But just long enough to give one's figure the slim, lithe outline of Youth.

Sometimes this length is merely a delusion—brought about by flowing panels that are longer than the skirt itself.

Draperies help heighten the effect. They may hang longer on one side than the other—or express themselves in a hundred other interesting ways.

And all are so shaped, of course, that they increase the air of smart sophistication that is the new mode's chief delight.

Carefree Sleeves

No gown is more interesting than its sleeve as we have learned in other seasons. So 1922 brings sleeves—some named, some nameless—in a variety that no man could catalogue but any woman can admire.

There are bell sleeves, and Bishop sleeves and Mandarin sleeves. There are sleeves that come half way down an arm to fall away in cascades of silken splendor. There are sleeves that begin at the waist itself and end in a tight cuff about the wrist. And twenty other types beyond description!

Your neckline may be the one that becomes you most but the cool, open bateau style is still in high favor.

Crepes & Colors

Pebble faced Canton Crepe and Satin Canton are far and away the season's best materials. They lend themselves so readily to the draped effects in vogue and they are sturdy enough to add durability to their beauty.

Lace is good too. It appears in a dinner gown, draped over brown Canton at $19.75.

The season's colors will be navy and black—the ever—and all-becoming.

Fur Trimmed Coats

Never so warm, never so light, never so beautiful as they are this season! And never so economical—selling during the August Sale of Furs at $5 to $25 less per garment.

The materials are regal, plush-like fabrics, many of them new on Fashion's horizon—Bolivia, Panvelaine, Pashona, Oranmadale by name. Trimmed with such luxurious furs as Caracul, Fox, Wolf and Beaver. And priced today upwards from $59.50.

Modes Tailored to Type—Not Merely "Sizes"

This is the great feature of Wright-Metzler apparel. When you come here you are not merely given a size 36—or whatever it may be. You are shown garments designed for women of your particular type—short slender, tall normal or whatever you require. The result is a satisfaction possible elsewhere only at great added expense, in custom tailored clothes.

Frock Prices Range, This Season, $25 to $69.50

Apparel Section—Second Floor.

VEGETATION AND SNOW ON MARS

Recent Observations Bear Out Theories of Lowell.

SEE CHANGES OF SEASONS

Planet Is Closer to Earth Now Than at Any Time in 15 Years—Seasons on Mars Have Same Significance as on Our Earth and Occur in Same Manner, but Are About Twice the Length of Ours—Hundreds of Photographs and Charts.

Members of the staff of Lowell observatory at Flagstaff, Ariz., are elated over recent studies of the planet Mars which, they assert, bear out the theories of the late Percival Lowell, founder of the observatory, as to snow-fall and vegetation on the little red planet.

Mars, nearest neighbor of this world with the exception of Venus, is closer to the earth now than at any time in fifteen years. Observers have been at it "pretty" for the last five months and hour of every night that weather conditions would permit. Hundreds of photographs and charts have been made.

Seasons Longer Than Earth's.

The seasons on Mars have the same significance as on our earth and occur in the same manner, but are about twice the length of ours, according to Drs. E. C. and V. M. Slipher of the observatory staff. A statement by them on the results of the latest observations here follows:

"Winter has been occurring in the southern hemisphere of the planet Mars and the extensive dark areas there are now faint and have been so for some time, betokening the dead season of vegetation in conformity with the view held by Lowell regarding the seasonal changes on the planet.

"The large white cap of white about the south pole of Mars, which for some months has appeared to consist of only mist or cloud covering the South polar regions of the planet down to fairly low latitudes, is now dissipated, and is seeding a mantle of snow behind it. The spring season for the southern hemisphere is now approaching, the season there at present corresponding to our March 21, and these changes are characteristic of late winter over the south of Mars.

Autumn Is Arriving.

"In the northern hemisphere autumn is arriving and the polar cap there has already become conspicuous, having increased rapidly during the last few Martian nights. On the night of June 17 it was observed that when the planet's longitude 20° came into Martian sunrise, and therefore visible to us, a vast area here had during the preceding night been covered by a bright canopy. This bright hood faded off toward the equator, but was discernible down nearly to fifty degrees north latitude and, while the darker markings of the northern part of the planet.

"This event marked the first really big autumn storm in the northern hemisphere of Mars so far this year. On that date the Martian season corresponded to our September 18. Early indications of autumn made their appearance a month and a half ago at a Martian season corresponding to our late August. These observations have been recorded on photographs.

"These conditions and changes occurring in union with the planet's season indicate that conditions are more analogous to those of the earth than to any of the other planets.

DIAMOND FAD IN THE U. S.

Purchases by American Women Cause Scarcity in the Popular Sizes.

American women are wearing more diamonds than ever before. The demand is increasing to such an extent that prices reveal a tendency to increase, and there is a scarcity in the more popular sizes.

So great has become the call recently that even the smaller and inferior stone supply has been visibly decreased.

News from overseas declares that, while mines in South Africa are operating slowly and the London diamond syndicate keeps a close list on production and distribution, operations in the cutting establishment progress evenly.

Kitchen Distillers Cause City Floods.

Kitchen distillers are responsible for the flooding of many cellars in Ogdensburg, N. Y., according to city plumbing inspectors. Enough mash to fill a bushel basket was found in one city sewer. The mayor has issued orders for a thorough inspection of the entire sewer system of the city.

Latest Wife Gets Man's Insurance.

Lulu Belle Taylor, of Newark, N. J., the latest wife of the late Thomas H. Taylor, will receive $500 insurance left by him. Application for the insurance was made by three women, all asserting they had been married to Taylor.

Honey That Intoxicates.

The honey obtained on the banks of the Euphrates is of an intoxicating nature.